

5.2.3 Average percentage of students qualifying in state/ national/ international level examinations during the last five years (eg: IIT/ JAM/NET/SLET/GATE/GMAT/CAT/GRE/IELTS/TOEFL/Civil Services/State government examinations etc.) (10)

Sl.no.	Year	Program Code	Registration number/roll number for the exam	Names of students selected/ qualified	Examination qualified												Civil Services	State government examinations	Other examinations conducted
					NET	SLET	GATE	GMAT	CAT	GRE	JAM	IELTS	TOEFL						
1	2019-20	AU	56260219	Vinay Kumar	-	-	-	-	-	-	-	-	1	-	-	-	-		
2	2019-20	CV	H00342514	KRANTHI KUMAR	-	-	-	-	-	-	-	-	-	1	-	-	-		
3	2019-20	CV	H00342834	VARUN PATIL	-	-	-	-	-	-	-	-	-	1	-	-	-		
4	2019-20	CV	H00342658	BORSE HARSHAL BHARAT	-	-	-	-	-	-	-	-	-	1	-	-	-		
5	2019-20	CV	H00344560	NITHIN M	-	-	-	-	-	-	-	-	-	1	-	-	-		
6	2019-20	CV	KPCET1AJ601321214	KASHINATH.B.J	-	-	-	-	-	-	-	-	-	-	-	1	-		
7	2019-20	CV	KPCET1AJ601324432	HARSHITH REDDY	-	-	-	-	-	-	-	-	-	-	-	1	-		
8	2019-20	CV	KPCET1AJ601326652	NANDA KISHORE R	-	-	-	-	-	-	-	-	-	-	-	1	-		
9	2019-20	CV	KPCET1AJ601329567	AASHIK VARMA.S	-	-	-	-	-	-	-	-	-	-	-	1	-		
10	2019-20	CV	KPCET1AJ601320511	ABHISHEK L	-	-	-	-	-	-	-	-	-	-	-	1	-		
11	2019-20	CV	KPCET1AJ601323254	ABHISHEK.M.R	-	-	-	-	-	-	-	-	-	-	-	1	-		
12	2019-20	CV	KPCET1AJ601320251	VISHNU VARDHAN REDDY	-	-	-	-	-	-	-	-	-	-	-	1	-		
13	2019-20	CV	KPCET1AJ601321125	SUMANTH. C	-	-	-	-	-	-	-	-	-	-	-	1	-		
14	2019-20	CV	KPCET1AJ601321021	D.S.ASMITA	-	-	-	-	-	-	-	-	-	-	-	1	-		
15	2019-20	CV	KPCET1AJ601322225	MOHAN KUMAR HOSAMANE	-	-	-	-	-	-	-	-	-	-	-	1	-		
16	2019-20	CV	KPCET1AJ601321201	POOJA.C.D	-	-	-	-	-	-	-	-	-	-	-	1	-		
17	2019-20	CV	KPCET1AJ601411210	PRATHIK POOJARI	-	-	-	-	-	-	-	-	-	-	-	1	-		
18	2019-20	CV	KPCET1AJ601412201	TEJAS.R.G	-	-	-	-	-	-	-	-	-	-	-	1	-		
19	2019-20	CV	KPCET1AJ601322217	VEERESH R B	-	-	-	-	-	-	-	-	-	-	-	1	-		
20	2019-20	CV	KPCET1AJ601320101	AMAN GAUTAM	-	-	-	-	-	-	-	-	-	-	-	1	-		
21	2019-20	CV	KPCET1AJ601474717	NITHIN M	-	-	-	-	-	-	-	-	-	-	-	1	-		
22	2019-20	CV	KPCET1AJ601322894	RAVI KUMAR PATEL	-	-	-	-	-	-	-	-	-	-	-	1	-		
23	2019-20	CV	KPCET1AJ601322805	RENUKPRASAD	-	-	-	-	-	-	-	-	-	-	-	1	-		
24	2019-20	CV	KPCET1AJ601412541	SATISH	-	-	-	-	-	-	-	-	-	-	-	1	-		
25	2019-20	CV	KPCET1AJ601410322	VIRENDRA PATIL.G.J	-	-	-	-	-	-	-	-	-	-	-	1	-		
26	2019-20	CV	KPCET1AJ601411127	B YUVASHREE	-	-	-	-	-	-	-	-	-	-	-	1	-		
27	2019-20	CS	403025	Hemanth P	-	-	-	-	-	-	-	-	1	-	-	-	-		
28	2019-20	CS	5912308207570270	Akash Shankar	-	-	-	-	-	-	1	-	-	-	-	-	-		
29	2019-20	IS	56885893	Rajshekhar	-	-	-	-	-	-	-	-	1	-	-	-	-		
30	2019-20	ME	207069828	B.S. Pranish	-	-	-	-	-	-	-	-	-	1	-	-	-		
31	2019-20	ME	3769647	Sai sri Raj Pasumarthy	-	-	-	-	-	-	-	-	1	-	-	-	-		
32	2019-20	ME	3769760	Mohammed Faizen	-	-	-	-	-	-	-	-	1	-	-	-	-		
33	2019-20	ME	3611626	Shashank R Shankar	-	-	-	-	-	-	-	-	1	-	-	-	-		
34	2019-20	ME	5521874	Abhishek. N	-	-	-	-	-	-	-	-	-	1	-	-	-		
35	2019-20	ME	215437549	Rahul B	-	-	-	-	-	-	-	-	-	1	-	-	-		
36	2019-20	ME	3769763	Mudassir Ajaz	-	-	-	-	-	-	-	-	1	-	-	-	-		
37	2019-20	ME	1-00561935	Ashwanth Ramesh	-	-	-	-	-	-	-	-	1	-	-	-	-		
38	2019-20	ME	215437551	Mr. Irfan Ahmad Bhat	-	-	-	-	-	-	-	-	1	-	-	-	-		
39	2019-20	ME	1219672038	Raghav V Rao	-	-	-	-	-	-	1	-	-	-	-	-	-		
40	2019-20	ME	210124301	SUMANTH REDDY Y	-	-	-	-	-	-	-	-	1	-	-	-	-		
41	2019-20	ME	263371	CHALAM.D.V	-	-	-	-	-	-	-	-	1	-	-	-	-		
42	2019-20	ME	1219673138	HARSHIL DOBARIYA	-	-	-	-	-	-	-	-	-	1	-	-	-		
43	2019-20	ME	1219673221	PARTH RAWRI	-	-	-	-	-	-	-	-	1	-	-	-	-		
44	2019-20	ME	209034499	KESHAVA KUMAR M	-	-	-	-	-	-	-	-	1	-	-	-	-		
45	2019-20	ME	215437555	ADITYA SINGH	-	-	-	-	-	-	-	-	1	-	-	-	-		
46	2019-20	ME	35929900	BENJAMIN ABRAHAM THOMAS	-	-	-	-	-	-	-	-	-	1	-	-	-		
47	2019-20	ME	35929937	FAISAL AHMED	-	-	-	-	-	-	-	-	-	1	-	-	-		
48	2019-20	ME	207069912	IRANNA K KESHATTI	-	-	-	-	-	-	-	-	-	1	-	-	-		
49	2019-20	ME	207069937	K S IRFAN	-	-	-	-	-	-	-	-	-	1	-	-	-		
50	2019-20	ME	35929940	KIRAN KUMAR E	-	-	-	-	-	-	-	-	-	1	-	-	-		
51	2019-20	ME	263282	SUKRUTH B S	-	-	-	-	-	-	1	-	-	-	-	-	-		
52	2019-20	ME	210124354	SUNIL KUMAR K	-	-	-	-	-	-	-	-	-	1	-	-	-		
53	2019-20	ME	527520	VARUN UDAY CHEBBI	-	-	-	-	-	-	1	-	-	-	-	-	-		
54	2019-20	ME	3769921	PAVAN KALYAN.B	-	-	-	-	-	-	-	-	-	1	-	-	-		
55	2019-20	ME	207069971	DEEPAK B	-	-	-	-	-	-	-	-	1	-	-	-	-		

[illegible]

123	2017-18	CV	KPCET1AJ481614252	Mahanth Gowda	-	-	-	-	-	-	-	-	-	-	-	1	-
124	2017-18	CV	KPCET1AJ484556174	Monish Raj	-	-	-	-	-	-	-	-	-	-	-	1	-
125	2017-18	CV	KPCET1AJ421459210	Radhika S	-	-	-	-	-	-	-	-	-	-	-	1	-
126	2017-18	CV	KPCET1AJ521212523	Rakesh S	-	-	-	-	-	-	-	-	-	-	-	1	-
127	2017-18	CV	KPCET1AJ421421524	Santhosh.N.E	-	-	-	-	-	-	-	-	-	-	-	1	-
128	2017-18	CV	KPCET1AJ421410221	Savitha R	-	-	-	-	-	-	-	-	-	-	-	1	-
129	2017-18	CV	KPCET1AJ421521431	Swati M Patil	-	-	-	-	-	-	-	-	-	-	-	1	-
130	2017-18	CV	KPCET1AJ421124152	Vaniitha B	-	-	-	-	-	-	-	-	-	-	-	1	-
131	2016-17	AU	P63379650	Abhishek	-	-	-	-	-	-	-	1	-	-	-	-	-
132	2016-17	CV	KPCET1AJ321408116	Akshay G	-	-	-	-	-	-	-	-	-	-	-	1	-
133	2017-18	CV	KPCET1AJ321431125	Girish D	-	-	-	-	-	-	-	-	-	-	-	1	-
134	2017-18	CV	KPCET1AJ321408116	Rakesh S	-	-	-	-	-	-	-	-	-	-	-	1	-
135	2015-16	CV	KPCET1AJ221401581	Prbin Kumar Bhatt	-	-	-	-	-	-	-	-	-	-	-	1	-
136	2015-16	CV	KPCET1AJ221401124	Preetham P	-	-	-	-	-	-	-	-	-	-	-	1	-
137	2015-16	CV	KPCET1AJ221401214	Rahul	-	-	-	-	-	-	-	-	-	-	-	1	-
138	2015-16	CV	KPCET1AJ221401214	Ramkant	-	-	-	-	-	-	-	-	-	-	-	1	-
139	2015-16	CV	KPCET1AJ221401354	Ranjith Ganesh A	-	-	-	-	-	-	-	-	-	-	-	1	-
140	2015-16	CV	KPCET1AJ221401221	Remshed Shaheer	-	-	-	-	-	-	-	-	-	-	-	1	-
141	2017-18	ME	N1057212101	George Mervyn Charles	-	-	-	-	-	-	-	1	-	-	-	-	-
142	2017-18	ME	18043046	Harshith Nagaraja	-	-	-	-	-	-	-	-	1	-	-	-	-

IELTS[®]

Test Report Form

ACADEMIC

NOTE

Approved to certify scores and dates of tests conducted at IELTS Test Centres. Results are issued by British Council, IDP Education, Cambridge Assessment English and IELTS Australia. The responsibility for the accuracy of the test scores and dates of tests is the responsibility of the Test Centres. Results are issued by British Council, IDP Education, Cambridge Assessment English and IELTS Australia.

Centre Number

0001

Date

17 MAR 2012

Candidate Number

270279

Candidate Details

Family Name

ACOSTA RAMA

First Name

GUAY ALBAZ

Candidate ID

6000113



Date of Birth

03/07/1988

Sex (M/F)

M

Scheme Code

Private Candidate

Country or Region of Origin

Country of Nationality

ECOA

First Language

KANAKA

Test Results

Listening

2.5

Reading

2.0

Writing

2.0

Speaking

2.5

Overall Band Score

2.5

CEFR Level

C1

Administrative Comments

Centre stamp



Validation stamp



Administrators Signature

David J. Jones

Date

18/03/2012

Test Report Form Number

IELTS/270279/12-03-12



The number of free IELTS Test Report Form can be viewed online for participating organisations at <http://ielts.org.uk>

STUDENT IDENTITY CARD

Postgraduate Taught

KRANTHI KUMAR

SHOLINGAPURAM

Person ID: H00342514

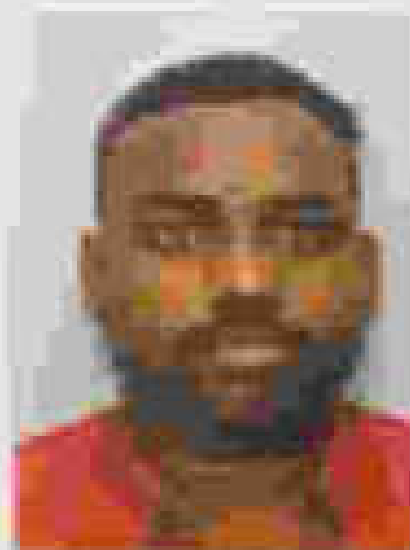

DOB: 11-Oct-1997 Issue No: 01

Expires: 01-Apr-2023

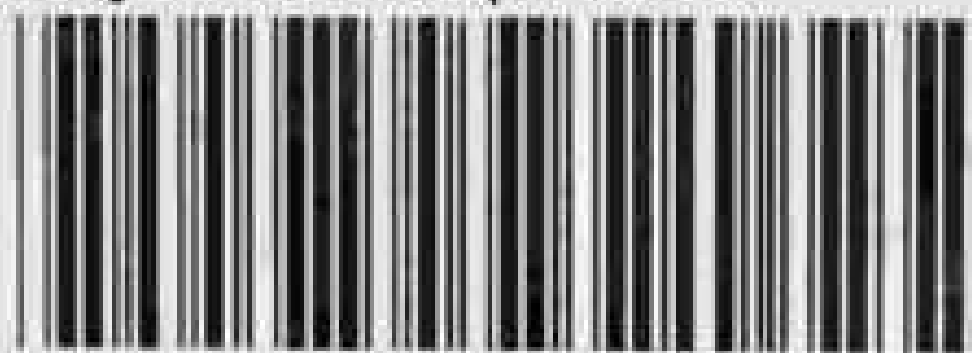

* 2 7 1 7 7 6 7 *

STUDENT IDENTITY CARD

Postgraduate Taught

varun patil

Person ID: H00342834



DOB: 18-Oct-1998 **Issue No:** 01

Expires: 20-May-2022

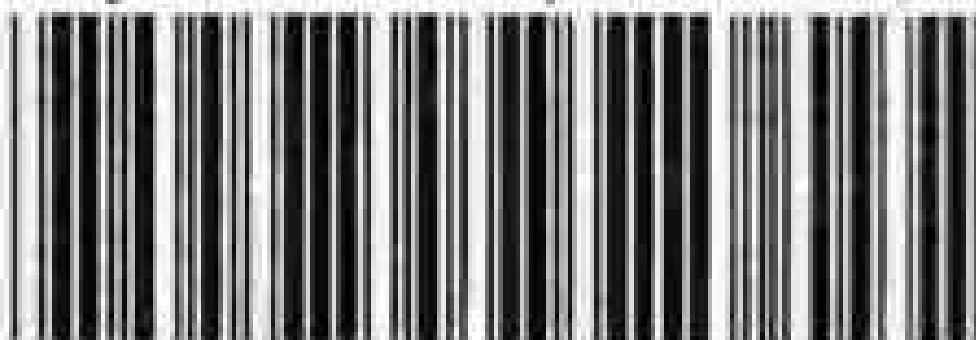

* 2 7 1 7 7 3 4 *

STUDENT IDENTITY CARD

Postgraduate Taught

Harshal Bharat Borse

Person ID: H00342658



DOB: 19-Aug-1998 Issue No: 01

Expires: 20-May-2022



* 2 7 1 7 7 1 8 *

Date of Issue : 11/01/2021

Admn. Order No.: 2000006728

College Code : T098

GOVERNMENT OF KARNATAKA
KARNATAKA EXAMINATIONS AUTHORITY

BANGALORE
PAY REFNO: KPCE1A/631474717

CANDIDATE'S COPY



First Round

PCET - 2020 ADMISSION ORDER TO POST GRADUATE MBA/MCA/ME/M.Tech COURSES

CET No.: AQ249 Rank: 7526 Category: GM

Sr. / Kum.: NITHIN M is admitted to MBA

In NEW HORIZON COLLEGE OF ENGINEERING, BENGALURU, KARNATAKA

to MARKETING under GM

on 11/01/2021 at 21:37:25 He / she has paid Rs. 80000 as Fee.



The candidate is directed to report to the principal of the above institution latest by 13/01/2021.

The Principal of the candidate shall immediately allow the candidate to join the course of study. In the event of refusal, candidate may approach the jurisdictional Deputy Commissioner for enforcement of the Admission Order issued by KEA in accordance with Rule 25 (1) of Admission Rules 2006. This admission order is subject to Rule 23 and 25 (2) of Admission Rules 2006 and Admission Rules of respective Universities.

Whenever a candidate wishes to leave or cancel the seat selected from KEA because he / she has other opportunities for Educational / Professional Courses, then such candidate has to surrender the seat allotted by KEA to KEA only by surrendering this admission order. In case a candidate fails to do so it is tantamount to seat blocking as this is a subsidized Government quota seat and there are other equally eligible meritorious candidates in the merit queue who should have secured this seat.

The fees collected by KEA will be transferred to concerned college after final admission process.

Signature of the Candidate

Date :

Signature of the Parent

Date :

Executive Director

KEA, Bangalore

Date of Issue : 11/01/2021

GOVERNMENT OF KARNATAKA

CANDIDATE'S COPY

Admn. Order No. 2000003564

KARNATAKA EXAMINATIONS AUTHORITY

College Code : E057

BANGALORE

PAY REFNO : KPCET1AJ801321314

(MTech)



First Round

KPCET - 2020 ADMISSION ORDER TO POST GRADUATE MBA/MCA/MEM.Tech COURSES

CET No : A0425

Rank : 5648

Category : 3BR

Sri./Kum : KASHINATH B. J

is admitted to MTech

in SRI JAYACHAMARAJENDRA COLLEGE OF ENGINEERING MYSORE, KARNATAKA

in ENVIRONMENTAL ENGINEERING

under 3BR

on 11/01/2021

at 14:10:00

He/she has paid Rs. 80000 as Fee.



The candidate is directed to report to the principal of the above institution latest by 13/01/2021

The Principal of the candidate shall immediately allow the candidate to join the course of study, in the event of refusal, candidate may approach the jurisdictional Deputy Commissioner for enforcement of the Admission Order issued by KEA in accordance with rule 12 (1) of Admission Rules, 2008. This admission order is subject to Rule 12 and 13 (2) of Admission Rules, 2008 and Admission Rules of respective Universities.

Whenever a candidate wishes to leave or cancel the seat allotted from KEA because he / she has other opportunities for Educational / Professional Courses, then such candidate has to surrender the seat allotted by KEA to KEA only by forwarding this admission order. In case candidate fails to do so it is tantamount to seat blocking as per a sanctioned Government quota seat and there are other equally eligible meritorious candidates in the merit queue who should have secured this seat.

The fees collected by KEA will be transferred to concerned college after final admission process.

Signature of the Candidate

Signature of the Parent

Executive Director

Date :

Date :

KEA, Bangalore

Date of Issue : 11/01/2021

Admn. Order No. 2000002864

College Code : T038

GOVERNMENT OF KARNATAKA
KARNATAKA EXAMINATIONS AUTHORITY

BANGALORE
PAY REFNO : KPCET1A/201324432

CANDIDATE'S COPY



First Round

KPCET - 2020 ADMISSION ORDER TO POST GRADUATE MBA/MCA/MEN.Tech COURSES

CET No. AG097 Rank : 2682 Category : 3AG

Sn. / Kum. : HARSHITH REDDY is admitted to MTech

In K L E TECHNOLOGICAL UNIVERSITY, B. V. BHOMARAOJI CAMPUS, HUBLI, KARNATAKA

in STRUCTURAL ENGINEERING under 3AG

on 11/01/2021 at 09:20:30 He / she has paid Rs. 80000 as Fee.



The candidate is directed to report to the principal of the above institution latest by 13/01/2021

The Principal of the institution shall immediately place the candidate to join the course of study. In the event of refusal, candidate may approach the jurisdictional Deputy Commissioner for enforcement of the Admission Order issued by KEA in accordance with rule 15 (D) of Admission Rules 2006. This admission order is subject to Rule 15 and 15 (1) of Admission Rules 2006 and Admission Rules of respective Universities.

Whenever a candidate wishes to leave or cancel the seat allotted from KEA because he / she has other opportunities for Educational / Professional Courses, then such candidate has to surrender the seat allotted by KEA to KEA only by surrendering this admission order. In case a candidate fails to do so it is tantamount to seat blocking to the 4 qualified Government quota seat and there are other equally eligible Meritorious candidates in the merit list who should have secured this seat.

The fees collected by KEA will be transferred to concerned college after final admission process.

Signature of the Candidate

Date :

Signature of the Parent

Date :

Executive Director

KEA, Bangalore

Date of Issue : 12/01/2021

GOVERNMENT OF KARNATAKA

CANDIDATE'S COPY

Admn. Order No. : 2000007594

KARNATAKA EXAMINATIONS AUTHORITY

College Code : T004

BANGALORE

PAY REFNO : KPCET1AJ601326652

(MTech)



First Round

PGCET - 2020 ADMISSION ORDER TO POST GRADUATE MBA/MCA/MEM.Tech COURSES

CET No. : AQ159 Rank : 3258 Category : 2A

Srl. / Kum. : NANDA KISHORE R is admitted to MTech

in DR. AMBEDKAR INSTITUTE OF TECHNOLOGY, BENGALURU, KARNATAKA

to STRUCTURAL ENGINEERING under 2A

on 12/01/2021 at 12:00:30 He / she has paid Rs. 80000 as Fee.



The candidate is directed to report to the principal of the above institution latest by 13/01/2021

The Principal of the candidate shall immediately allow the candidate to join the course of study, in the event of refusal, candidate may approach the jurisdictional Deputy Commissioner for enforcement of the Admission Order issued by KEA in accordance with rule 15 (1) of Admission Rules 2006. This admission order is subject to Rule 13 and 15 (2) of Admission Rules 2006 and Admission Rules of respective Universities.

Whenever a candidate wishes to leave or cancel the seat selected from KEA because he / she has other opportunities for Educational / Professional Courses, then such candidate has to surrender the seat allotted by KEA to KEA only by surrendering this allotment order. In case a candidate fails to do so it is tantamount to seat blocking as this is a subsidized Government quota seat and there are other equally eligible meritorious candidates in the merit queue who should have secured this seat.

The fees collected by KEA will be transferred to concerned college after final admission process.

Signature of the Candidate

Signature of the Parent

Executive Director

Date :

Date :

KEA, Bangalore

Date of Issue : 11/01/2021

GOVERNMENT OF KARNATAKA

CANDIDATE'S COPY

Admn. Order No. 2000001264

KARNATAKA EXAMINATIONS AUTHORITY

College Code : T136

BANGALORE
PAY REFNO : KPCEET1AJ481508116

(MTech)



First Round

PGCET - 2020 ADMISSION ORDER TO POST GRADUATE MBA/MCA/ME/MTech COURSES

CET No. : AQ594 Rank : 4659 Category : SC

Srl. / Kunt. : AASHIK VARMA.S Is admitted to MBA

In PRESIDENCY COLLEGE, KEMPAPURA, HEBBAL, BENGALURU, KARNATAKA

In FINANCE Under SC

on 11/01/2021 at 15:28:13 He / she has paid Rs. 80000 as Fee.



The candidate is directed to report to the principal of the above institution listed by 12/01/2021.

The Principal of the candidate shall immediately allow the candidate to join the course of study. In the event of refusal, candidate may approach the zonal/Regional Deputy Commissioner for enforcement of the Admission Order issued by KEA in accordance with rule 14 (1) of Admission Rules 2006. The admission order is subject to Rule 13 and 14 (1) of Admission Rules 2006 and Admission Rules of respective Universities.

Wherever a candidate wishes to leave or cancel the seat allotted from KEA because he / she has other opportunities for Educational / Professional Courses, then such candidate has to surrender the seat allotted by KEA to KEA only by considering this admission order. In case a candidate fails to do so it is tantamount to seat blocking. This is a subsidized Government quota seat and there are other equally eligible meritorious candidates in the merit queue who should have secured this seat.

The fees collected by KEA will be transferred to concerned college after final admission process.

Signature of the Candidate

Signature of the Parent

Executive Director

Date :

Date :

KEA, Bangalore

Date of Issue: 11/01/2021

Admn. Order No.: 2000002654

College Code: T005

GOVERNMENT OF KARNATAKA
KARNATAKA EXAMINATIONS AUTHORITY

BANGALORE
PAY REFNO: KPGET1AJ001320511

CANDIDATE'S COPY



First Round

KPGET - 2020 ADMISSION ORDER TO POST GRADUATE MBA/MCA/MEM.Tech COURSES

GET No.: AQ498 Rank: 215 Category: 3A

Sn. / Kunn.: **ABHISHEK L** is admitted to MTech

In R.V. COLLEGE OF ENGINEERING, VIDYANIKITHAN POST, BENGALURU, KARNATAKA

to STRUCTURAL ENGINEERING under 3A

on 11/01/2021 at 08:42:52 He / she has paid Rs. 80000 as Fee.



The candidate is directed to report to the principal of the above institution latest by 13/01/2021.

The principal of the candidate shall immediately allow the candidate to join the course of study. In the event of refusal, candidate may approach the jurisdictional Deputy Commissioner for enforcement of the Admission Order issued by KEA in accordance with rule 13 (1) of Admission Rules 2006. This admission order is subject to Rule 13 and 13 (2) of Admission Rules 2006 and Admission Rules of respective Universities.

Whenever a candidate wishes to leave or cancel the seat selected from KEA because he / she has other opportunities for Educational / Professional Courses, then such candidate has to surrender the seat allotted by KEA to KEA only by surrendering this allotment order. In case a candidate fails to do so it is tantamount to not thinking as this is a subsidized Government quota seat and there are other equally eligible meritorious candidates in the merit queue who should have secured this seat.

The fees collected by KEA will be transferred to concerned college after final admission process.

Signature of the Candidate

Date:

Signature of the Parent

Date:

Executive Director

KEA, Bangalore

Date of Issue : 11/01/2021

GOVERNMENT OF KARNATAKA

CANDIDATE'S COPY

Admn. Order No. : 2000003594

KARNATAKA EXAMINATIONS AUTHORITY



College Code : T007

BANGALORE

PAY REFNO : KPCET1AJ601323254

(MTech)

First Round

KPCET - 2020 ADMISSION ORDER TO POST GRADUATE MBA/MCA/ME/MTech COURSES

CET No. : AQ384 Rank : 3547 Category : 3A

St. / Kum. : ASHESHEK M R is admitted to MTech

In DAYANANDASAGAR COLLEGE OF ENGINEERING, BENGALURU, KARNATAKA

to HIGHWAY TECHNOLOGY under 3A

on 11/01/2021 at 21:37:02 He / she has paid Rs. 80000 as Fee.



The candidate is directed to report to the principal of the above institution latest by 13/01/2021.

The principal of the candidate shall immediately allow the candidate to join the course of study. In the event of refusal, candidate may approach the jurisdictional Deputy Commissioner for enforcement of the Admission Order issued by KEA in accordance with rule 15 (1) of Admission Rules 2006. This admission order is subject to Rule 13 and 15 (3) of Admission Rules 2006 and Admission Rules of respective Universities.

Whenever a candidate wishes to leave or cancel the seat selected from KEA because he / she has other opportunities for Educational / Professional Courses, then such candidate has to surrender the seat allotted by KEA to KEA only by surrendering this admission order. In case a candidate fails to do so it is tantamount to seat blocking as this a subsidized Government quota seat and there are other equally eligible meritorious candidates in the merit queue who should have secured this seat.

The fees collected by KEA will be transferred to concerned college after final admission process.

Signature of the Candidate

Signature of the Parent

Date :

Date :

Executive Director

KEA, Bangalore

Date of issue : 11/01/2021

GOVERNMENT OF KARNATAKA

CANDIDATE'S COPY

Admn. Order No. 2000000264

KARNATAKA EXAMINATIONS AUTHORITY

College Code : T001

BANGALORE
PAY REFNO : KPCET1AJ50132025.1

(MTech)



First Round

KPCET - 2020 ADMISSION ORDER TO POST GRADUATE MBA/MCA/ME/MTech COURSES

CET No. : AQ849 Rank : 1695 Category : GM

Sh. / Kum. : VISHNU VARDHAN REDDY is admitted to ME

In BANGLORE UNIVERSITY, MYSORE RD, JNANA BHARATHI, BENGALURU, KARNATAKA

to GEOTECHNICAL ENGINEERING under GM

on 11/01/2021 at 11:36:38 He / she has paid Rs. 80000 as Fee.



The candidate is directed to report to the principal of the above institution latest by 13/01/2021.

The principal of the candidate shall immediately allow the candidate to join the course of study, in the event of refusal, candidate may approach the jurisdictional Deputy Commissioner for enforcement of the Admission Order issued by KEA in accordance with rule 15 (1) of Admission Rules 2006. This admission order is subject to Rule 15 and 15 (2) of Admission Rules 2006 and Admission Rules of respective Universities.

Wherever a candidate wishes to leave or cancel the seat selected from KEA because he / she has other opportunities for Educational / Professional Courses, then such candidate has to surrender the seat allotted by KEA to KEA only by surrendering this allotment order. In case a candidate fails to do so it is tantamount to seat blocking as this a subsidized Government quota seat and there are other equally eligible meritorious candidates in the merit queue who should have secured this seat.

The fees collected by KEA will be transferred to concerned college after final admission process.

Signature of the Candidate

Signature of the Parent

Executive Director

Date :

Date :

KEA, Bangalore

Date of Issue : 11/01/2021

Admn. Order No. :2000005864

College Code : T001

GOVERNMENT OF KARNATAKA
KARNATAKA EXAMINATIONS AUTHORITY

BANGALORE
PAY REFNO : KPCET1AJ601321125

CANDIDATE'S COPY



First Round

KPCET - 2020 ADMISSION ORDER TO POST GRADUATE MBAMCA/MEM.Tech COURSES

CET No. : AQ159 Rank : 3745 Category : GM

Sri / Kum. SUMANTH C is admitted to ME

In BANGLORE UNIVERSITY, MYSORE RD, JNANA BHARATHI, BENGALURU, KARNATAKA

In ENVIRONMENTAL ENGINEERING under GM

on 11/01/2021 at 09:54:59 He / she has paid Rs. 80000 as Fee

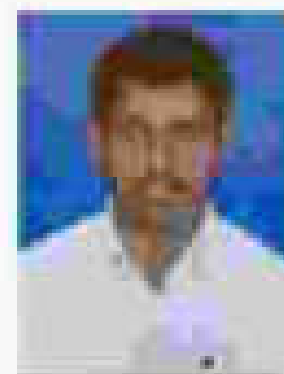

The candidate is directed to report to the principal of the above institution latest by 13/01/2021

The Principal of the candidate shall immediately allow the candidate to join the course of study, in the event of refusal, candidate may approach the jurisdictional Deputy Commissioner for enforcement of the Admission Order issued by KEA in accordance with rule 15 (1) of Admission Rules 2006. This admission order is subject to Rule 13 and 15 (2) of Admission Rules 2006 and Admission Rules of respective Universities.

Whenever a candidate wishes to leave or cancel the seat allotted from KEA because he / she has other opportunities for Educational / Professional Courses, then such candidate has to surrender the seat allotted by KEA to KEA only by surrendering this allotment order. In case a candidate fails to do so it is tantamount to seat booking as per a subsidized Government quota seat and there are other equally eligible meritorious candidates in the merit queue who should have secured the seat.

The fees collected by KEA will be transferred to concerned college after final admission process.

Signature of the Candidate

Signature of the Parent

Executive Director

Date :

Date :

KEA, Bangalore

Date of Issue : 12/01/2021

GOVERNMENT OF KARNATAKA

CANDIDATE'S COPY

Admn. Order No. : 2000004564

KARNATAKA EXAMINATIONS AUTHORITY

College Code : T008

BANGALORE

PAY REFNO : KPCE11AJ501321021

(MTech)



First Round

PGCET - 2020 ADMISSION ORDER TO POST GRADUATE MBA/MCA/ME/M.Tech COURSES

CET No. : AQ267 Rank : 597 Category : GM

Sr. / Kum. : D S ASMITA is admitted to MTECH

In BANGALORE INSTITUTE OF TECHNOLOGY VV PURAM, BENGALURU, KARNATAKA

to STRUCTURAL ENGINEERING under GM

on 12/01/2021 at 16:34:13 He / she has paid Rs. 80000 as Fee.



The candidate is directed to report to the principal of the above institution latest by 11/01/2021.

The Principal of the candidate shall immediately allow the candidate to join the course of study. In the event of refusal, candidate may approach the Jurisdictional Deputy Commissioner for enforcement of the Admission Order issued by KEA in accordance with rule 11 (1) of Admission Rules 2006. This admission order is subject to Rule 15 and 13 (3) of Admission Rules 2006 and Admission Rules of respective Universities.

Whenever a candidate wishes to leave or cancel the seat selected from KEA because he / she has other opportunities for Educational / Professional Courses, then such candidate has to surrender the seat allotted by KEA to KEA only by surrendering this allotment order. In case a candidate fails to do so it is tantamount to seat blocking as this is a subsidized Government quota seat and there are other equally eligible meritorious candidates in the merit queue who should have secured this seat.

The fees collected by KEA will be transferred to concerned college after final admission process.

Signature of the Candidate

Signature of the Parent

Executive Director

Date :

Date :

KEA, Bangalore

Date of Issue : 11/01/2021

GOVERNMENT OF KARNATAKA

CANDIDATE'S COPY

Admn. Order No. 2600006582

KARNATAKA EXAMINATIONS AUTHORITY



College Code : E057

BANGALORE

PAY REFNO : KPCETIAJ601322225

(MTech)

First Round

PCET - 2020 ADMISSION ORDER TO POST GRADUATE MBA/MCA/ME/M.Tech COURSES

CET No. : AQ863 Rank : 564 Category : 3AG

Sr. / Kum. : MOHAN KUMAR HOSAMANE is admitted to MTECH

in SRI JAYACHAMARAJENDRA COLLEGE OF ENGINEERING, MYSORE, KARNATAKA

to ENVIRONMENTAL ENGINEERING under GM

on 11/01/2021 at 22-01-20 He / she has paid Rs. 80000 as Fee.



The candidate is directed to report to the principal of the above institution latest by 13/01/2021

The Principal of the candidate shall immediately allow the candidate to join the course of study, in the event of refusal, candidate may approach the jurisdictional Deputy Commissioner for enforcement of the Admission Order issued by KEA in accordance with rule 15 (1) of Admission Rules 2006. This admission order is subject to Rule 13 and 15 (2) of Admission Rules 2006 and Admission Rules of respective Universities.

Wherever a candidate wishes to leave or cancel the seat allotted from KEA because he / she has other opportunities for Educational / Professional Courses, then such candidate has to surrender the seat allotted by KEA to KEA only by surrendering this admission order. In case a candidate fails to do so it is tantamount to seat blocking in this a substantial Government quota seat and there are other equally eligible meritorious candidates in the merit queue who should have secured this seat.

The fees collected by KEA will be transferred to concerned college after final admission process.

Signature of the Candidate

Signature of the Parent

Executive Director

Date :

Date :

KEA, Bangalore

Date of Issue : 11/01/2021

GOVERNMENT OF KARNATAKA

CANDIDATE'S COPY

Admn. Order No.: 2000001552

KARNATAKA EXAMINATIONS AUTHORITY

College Code : T005

BANGALORE
PAY REFNO : KPCET1AJ601321201

(MTech)



First Round

KPCET - 2020 ADMISSION ORDER TO POST GRADUATE MBA/MCA/ME/M.Tech COURSES

CET No. : AQ564 Rank : 672 Category : 2AG

Sd. / Kunt. : POOJA C.D is admitted to MTECH

In R.V. COLLEGE OF ENGINEERING, VIDYANIKITHAN POST, BENGALURU, KARNATAKA

to STRUCTURAL ENGINEERING under GM

on 11/01/2021 at 19:10:35 He / she has paid Rs. 80000 as Fee.

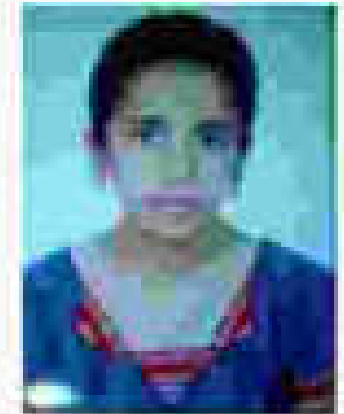

The candidate is directed to report to the principal of the above institution latest by 12/01/2021

The Principal of the candidate shall immediately allow the candidate to join the course of study, in the event of refusal, candidate may approach the jurisdictional Deputy Commissioner for enforcement of the Admission Order issued by KEA in accordance with rule 15 (1) of Admission Rules 2006. This admission order is subject to Rule 12 and 15 (3) of Admission Rules 2006 and Admission Rules of respective Universities.

Whenever a candidate wishes to leave or cancel the seat allotted from KEA because he / she has other opportunities for Educational / Professional Courses, then such candidate has to surrender the seat allotted by KEA to KEA only by surrendering this admission order. In case a candidate fails to do so it is tantamount to seat blocking as this a subsidized Government quota seat and there are other equally eligible meritorious candidates in the merit queue who should have secured this seat.

The fees collected by KEA will be transferred to concerned college after final admission process.

Executive Director

KEA, Bangalore

Signature of the Candidate

Date :

Signature of the Parent

Date :

Date of Issue: 11/01/2021

GOVERNMENT OF KARNATAKA

CANDIDATE'S COPY

Admn. Order No: 2000001358

KARNATAKA EXAMINATIONS AUTHORITY

College Code: T007

BANGALORE

PAY REFNO: KPCET1AJ601411210

(MTech)



First Round

PGCET - 2020 ADMISSION ORDER TO POST GRADUATE MBA/MCA/ME/M.Tech COURSES

CET No.: AQ173 Rank: 4657 Category: 2AG

Br. / Kunt.: PRATHIK POOJARI is admitted to MTECH

In DAYANANDASAGAR COLLEGE OF ENGINEERING, BENGALURU, KARNATAKA

to STRUCTURAL ENGINEERING under 2AG

on 11/01/2021 at 10:15:15 He / she has paid Rs. 80000 as Fee.



The candidate is directed to report to the principal of the above institution latest by 13/01/2021.

The Principal of the candidate shall immediately allow the candidate to join the course of study, in the event of refusal, candidate may approach the jurisdictional Deputy Commissioner for enforcement of the Admission Order issued by KEA in accordance with rule 25 (1) of Admission Rules, 2006. This admission order is subject to Rule 13 and 15 (1) of Admission Rules, 2006 and Admission Rules of respective Universities.

Whenever a candidate wishes to leave or cancel the seat selected from KEA because he / she has other opportunities for Educational / Professional Courses, then such candidate has to surrender the seat allotted by KEA to KEA only by surrendering the allotment order, in case a candidate fails to do so it is tantamount to seat blocking as this is a subsidized Government quota seat and there are other equally eligible meritorious candidates in the merit queue who should have secured this seat.

The fees collected by KEA will be transferred to concerned college after final admission process.

Signature of the Candidate

Signature of the Parent

Executive Director

Date :

Date :

KEA, Bangalore

Date of Issue : 12/01/2021

Admin. Order No. :2000000568

College Code : T001

GOVERNMENT OF KARNATAKA
KARNATAKA EXAMINATIONS AUTHORITY

BANGALORE
PAY REFNO : KPCET1AJ001412201

CANDIDATE'S COPY



First Round

KPCET - 2020 ADMISSION ORDER TO POST GRADUATE MBA/MCA/MEM.Tech COURSES

DET No. : AQ226 Rank : 2638 Category : 3AR

Sd. / Km. : TEJAS R G is admitted to ME

In BANGLORE UNIVERSITY, MYSORE RD, JNANA BHARATHI, BENGALURU, KARNATAKA

to HIGHWAY ENGINEERING under 3AR

on 12/01/2021 at 11:37:46 He / she has paid Rs. 80000 as Fee.



The candidate is directed to report to the principal of the above institution latest by 13/01/2021.

The Principal of the candidate shall immediately allow the candidate to join the course of study. In the event of refusal, candidate may approach the jurisdictional District Commissioner for enforcement of the Admission Order issued by KEA in accordance with rule 15 (1) of Admission Rules 2016. This admission order is subject to Rule 12 and 15 (2) of Admission Rules 2016 and Admission Rules of respective Universities.

Whenever a candidate wishes to leave or cancel the seat selected from KEA because he / she has other opportunities for Educational / Professional Courses, then such candidate has to surrender the seat allotted by KEA to KEA only by surrendering this admission order. In case a candidate fails to do so it is understood as seat blocking as this a subtitled Government quota seat and there are other equally eligible meritorious candidates in the merit queue who should have secured this seat.

The fees collected by KEA will be transferred to concerned college after final admission process.

Signature of the Candidate

Date :

Signature of the Parent

Date :

Executive Director

KEA, Bangalore

Date of Issue : 11/01/2021

Admin. Order No. 2000000142

College Code : T022

GOVERNMENT OF KARNATAKA

KARNATAKA EXAMINATIONS AUTHORITY

BANGALORE

PAY REFNO : KPCET1A/601322217

CANDIDATE'S COPY



First Round

KPCET - 2020 ADMISSION ORDER TO POST GRADUATE MBA/MCA/MEM.Tech COURSES

CET No. : AQ375 Rank : 1658 Category : ZAR

Sd. / Kum. : VEERESH R B is admitted to MTECH

In THE NATIONAL INSTITUTE OF ENGINEERING, MYSURU, KARNATAKA

to STRUCTURAL ENGINEERING under GM

on 11/01/2021 at 15:49:24 He / she has paid Rs. 80000 as Fee



The candidate is directed to report to the principal of the above institution latest by 13/01/2021

The Principal of the candidate shall immediately allow the candidate to join the course of study. In the event of refusal, candidate may approach the jurisdictional Deputy Commissioner for enforcement of the Admission Order issued by KEA in accordance with rule 25 (1) of Admission Rules 2006. This admission order is subject to Rule 25 and 25 (3) of Admission Rules 2006 and Admission Rules of respective Universities.

Whenever a candidate wishes to leave or cancel the seat selected from KEA because he / she has other opportunities for Educational / Professional Courses, then such candidate has to surrender the seat allotted by KEA to KEA only by surrendering this admission order. In case a candidate fails to do so it is tantamount to seat booking as per a Government quota seat and there are other equally eligible meritorious candidates in the merit queue who should have secured the seat.

The fees collected by KEA will be transferred to concerned college after final admission process.

Executive Director

KEA, Bangalore

Signature of the Candidate

Date :

Signature of the Parent

Date :

Date of Issue : 12/01/2021

Admin Order No. :2000004829

College Code : T001

GOVERNMENT OF KARNATAKA
KARNATAKA EXAMINATIONS AUTHORITY

BANGALORE
PAY REFNO : KPCET1AJ001320101

CANDIDATE'S COPY



First Round

KPCET - 2020 ADMISSION ORDER TO POST GRADUATE MBA/MCA/MEM.Tech COURSES

CET No : AQ132 Rank : 250 Category : GM

Sn./Kam : AMAN GAUTAM is admitted to ME

In BANGLORE UNIVERSITY,MYSORE RD, JNANA BHARATHI, BENGALURU, KARNATAKA

to STRUCTURAL ENGINEERING under GM

on 12/01/2021 at 18:48:00 He / she has paid Rs. 80000 as Fee

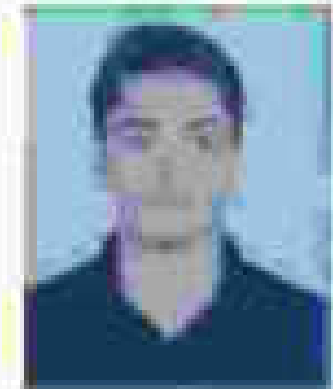

The candidate is directed to report to the principal of the above institution latest by 13/01/2021

The Principal of the candidate shall immediately allow the candidate to join the course of study, in the event of refusal, candidate may approach the jurisdictional Deputy Commissioner for enforcement of the Admission Order issued by KEA in accordance with rule 13 (1) of Admission Rules 2006. This admission order is subject to Rule 13 and 13(1) of Admission Rules 2006 and Admission Rules of respective Universities.

Whenever a candidate wishes to leave or cancel the seat allotted from KEA because he / she has other opportunities for Educational / Professional Courses, then with candidate has to surrender the seat allotted by KEA to KEA only by surrendering the admission order. In case a candidate fails to do so it is tantamount to seat blocking as this a subsidized Government quota seat and there are other equally eligible meritorious candidates in the merit queue who should have secured this seat.

The fees collected by KEA will be transferred to concerned college after final admission process.

Signature of the Candidate

Date :

Signature of the Parent

Date :

Executive Director

KEA, Bangalore

STUDENT IDENTITY CARD

Postgraduate Taught

NITHIN MOHAN DAS

Person ID: H00344560



DOB: 28-Jan-1998 Issue No: 01

Expires: 01-Apr-2023

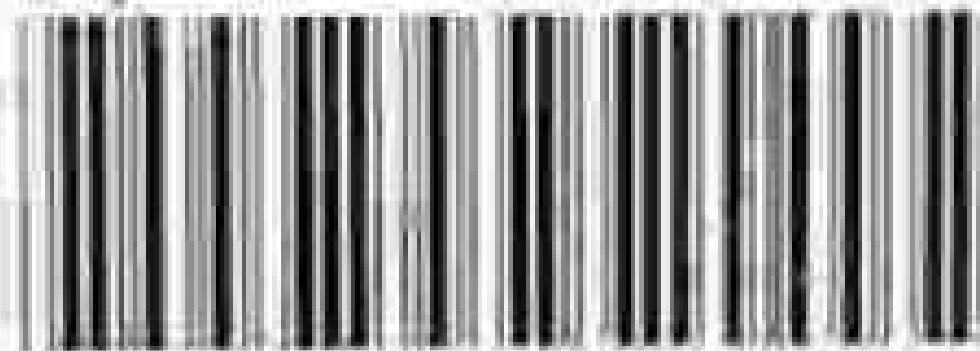

* 2 7 1 7 7 5 9 *

Date of Issue : 11/01/2021

Adms. Order No. :2000000528

College Code : T006

GOVERNMENT OF KARNATAKA
KARNATAKA EXAMINATIONS AUTHORITY

BANGALORE
PAY REFNO : KPCET1A3601322894

CANDIDATE'S COPY



First Round

PGCET - 2020 ADMISSION ORDER TO POST GRADUATE MBA/MCA/MEM Tech COURSES

CET No. : AQ715 Rank : 2726 Category : GM

St. / Kmr. : RAVI KUMAR PATEL is admitted to MTECH

In M S RAMAIAH INSTITUTE OF TECHNOLOGY, MSR NAGAR, BENGALURU, KARNATAKA

to STRUCTURAL ENGINEERING under GM

on 11/01/2021 at 19:29:06 He / she has paid Rs. 80000 as Fee.

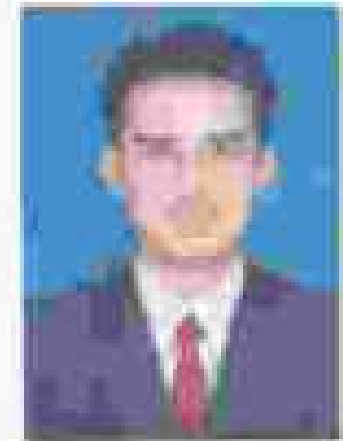

The candidate is directed to report to the principal of the above institution latest by 13/01/2021

The Principal of the candidate shall immediately allow the candidate to join the course of study. In the event of refusal, candidate may approach the jurisdictional Deputy Commissioner for enforcement of the Admission Order issued by KEA in accordance with rule 25 (1) of Admission Rules 2006. This admission order is subject to Rule 24 and 25 (2) of Admission Rules 2006 and Admission Rules of respective Universities.

Whenever a candidate wishes to leave or cancel the seat allotted by KEA because he / she has other opportunities for Educational / Professional Growth, then such candidate has to surrender the seat allotted by KEA to KEA only by surrendering this admission order. In case a candidate fails to do so it is tantamount to him / her taking up this a subsidized Government quota seat and there are other equally eligible meritorious candidates in the merit queue who should have secured this seat.

The fees collected by KEA will be transferred to concerned college after final admission process.

Signature of the Candidate

Date :

Signature of the Parent

Date :

Executive Director

KEA, Bangalore

Date of Issue : 11/01/2021

Admn. Order No. 2000000600

College Code : T005

GOVERNMENT OF KARNATAKA
KARNATAKA EXAMINATIONS AUTHORITY

BANGALORE
PAY REFNO : KPCET 1AJ601322805

CANDIDATE'S COPY



First Round

KPCET - 2020 ADMISSION ORDER TO POST GRADUATE MBAMCA/MEMTech COURSES

GET No. : AQ025 Rank : 2864 Category : GMR

Sr. / Kunt. : RENUKPRASAD is admitted to MTECH

In M S RAMAIAH INSTITUTE OF TECHNOLOGY, MSR NAGAR, BENGALURU, KARNATAKA

to STRUCTURAL ENGINEERING under GMR

on 11/01/2021 at 11:11:00 He / she has paid Rs. 80000 as Fee.



The candidate is directed to report to the principal of the above institution latest by 13/01/2021.

The Principal of the candidate shall immediately allow the candidate to join the course of study, in the event of refusal, candidate may approach the jurisdictional Deputy Commissioner for enforcement of the Admission Order issued by KEA in accordance with rule 25 (1) of Admission Rules 2006. This admission order is subject to Rule 25 and 25 (2) of Admission Rules 2006 and Admission Rules of respective University.

Wherever a candidate wishes to leave in contest the seat selected from KEA because he / she has other opportunities for Educational / Professional Courses, then such candidate has to surrender the seat selected by KEA to KEA only by surrendering this admission order. In case a candidate fails to do so it is tantamount to seat blocking as this is a Government quota seat and there are other equally eligible meritorious candidates in the merit queue who should have secured this seat.

The fees collected by KEA will be transferred to concerned college after final admission process.

Signature of the Candidate

Date :

Signature of the Parent

Date :

Executive Director

KEA, Bangalore

Date of issue : 11/01/2021

GOVERNMENT OF KARNATAKA

CANDIDATE'S COPY

Admin. Order No. 2000004265

KARNATAKA EXAMINATIONS AUTHORITY

College Code : T022

BANGALORE

PAY REFNO : KPCET1AJ601412541

(MTech)



First Round

PGCET - 2020 ADMISSION ORDER TO POST GRADUATE MBA/MCA/MEM.Tech COURSES

CET No. : AQ111 Rank : 2080 Category : GM

Sl. / Name : SATISH is admitted to MTECH

In THE NATIONAL INSTITUTE OF ENGINEERING, MYSURU, KARNATAKA

to STRUCTURAL ENGINEERING under GM

on 11/01/2021 at 15:00:12 He / she has paid Rs. 80000 as Fee.



The candidate is directed to report to the principal of the above institution latest by 13/01/2021

The Principal of the candidate shall immediately allow the candidate to join the course of study. In the event of refusal, candidate may approach the jurisdictional Deputy Commissioner for enforcement of the Admission Order issued by KEA in accordance with rule 13 (1) of Admission Rules 2016. This admission order is subject to Rule 13 and 15 (3) of Admission Rules 2016 and Admission Rules of respective Universities.

Whenever a candidate wishes to leave or drop the seat allotted from KEA because he / she has other opportunities for Educational / Professional Course, then such candidate has to surrender the seat allotted by KEA to KEA only by surrendering this admission order. In case a candidate fails to do so it is tantamount to seat blocking as per a sanctioned Government quota seat and there are other equally eligible meritorious candidates in the merit queue who must have secured this seat.

The fees collected by KEA will be transferred to concerned college after final admission process.

Signature of the Candidate

Signature of the Parent

Date :

Date :

Executive Director

KEA, Bangalore

Date of Issue : 11/01/2021

Admn. Order No. :2000000045

College Code : B285

GOVERNMENT OF KARNATAKA
KARNATAKA EXAMINATIONS AUTHORITY

BANGALORE
PAY REFNO : KP0ET1AJ801410322

CANDIDATE'S COPY



First Round

KCET - 2020 ADMISSION ORDER TO POST GRADUATE MBA/MCA/MEM.Tech COURSES

CET No. : AQ215 Rank : 1246 Category : 3BG

Sri / Kum. : VIRENDRA PATE G.J. is admitted to MTECH

In SIDDAGANGA INSTITUTE OF TECHNOLOGY, TUMAKURU

to STRUCTURAL ENGINEERING under 3BG

on 11/01/2021 at 12:00:12 He / she has paid Rs. 80000 as Fee.



The candidate is directed to report to the principal of the above institution latest by 13/01/2021.

The Principal of the candidate shall immediately allow the candidate to join the course of study. In the event of refusal, candidate may approach the jurisdictional Deputy Commissioner for enforcement of the Admission Order issued by KEA in accordance with rule 15 (2) of Admission Rules 2008. This admission order is subject to Rule 13 and 15 (2) of Admission Rules 2008 and Admission Rules of respective Universities.

Whenever a candidate wishes to leave or cancel the seat selected from KEA because he / she has other opportunities for Educational / Professional Courses, then such candidate has to surrender the seat allotted by KEA to KEA only by surrendering this admission order. In case a candidate fails to do so it is tantamount to seat stacking as this a subsidized Government quota seat and there are other equally eligible meritorious candidates in the merit queue who should have secured this seat.

The fees collected by KEA will be transferred to concerned college after final admission process.

Signature of the Candidate

Date :

Signature of the Parent

Date :

Executive Director

KEA, Bangalore

Date of Issue : 11/01/2021

GOVERNMENT OF KARNATAKA

CANDIDATE'S COPY

Admn. Order No. 2000003508

KARNATAKA EXAMINATIONS AUTHORITY

College Code : T003

BANGALORE

PAY REFNO : KPCET1AJ601411127

(MTech)



First Round

KPCET - 2020 ADMISSION ORDER TO POST GRADUATE MBA/MCA/MEN.Tech COURSES

CET No. : AQ716 Rank : 159 Category : SCG

Sri / Kum. : BYUVASHREE is admitted to MTECH

in B.M.S. COLLEGE OF ENGINEERING BASAVANAGUDI, BENGALURU, KARNATAKA

to TRANSPORTATION ENGINEERING AND MANAGEMENT under SCG

on 11/01/2021 at 08:00:02 He / she has paid Rs. 80000 as Fee.



The candidate is directed to report to the principal of the above institution latest by 13/01/2021.

The Principal of the candidate shall immediately allow the candidate to join the course of study. In the event of refusal, candidate may approach the Institutional Deputy Commissioner for enforcement of the Admission Order issued by KEA in accordance with rule 15 (1) of Admission Rules 2006. This admission order is subject to Rule 12 and 15 (3) of Admission Rules 2006 and Admission Rules of respective Universities.

Wherever a candidate wishes to leave or contest the seat selected from KEA because he / she has other opportunities for Educational / Professional Courses, then such candidate has to surrender the seat allotted by KEA to KEA only by surrendering this admission order. In case a candidate fails to do so it is deemed as to not thinking at this a validated Government quota seat and there are other equally eligible meritorious candidates in the merit queue who should have secured this seat.

The fees collected by KEA will be transferred to concerned college after final admission process.

Signature of the Candidate

Signature of the Parent

Executive Director

Date :

Date :

KEA, Bangalore

BAND 8**EXPERT USER**

Has fully operational command of the language: appropriate, accurate and fluent with complete understanding.

BAND 7**VERY GOOD USER**

Has fully operational command of the language with only occasional unsystematic inaccuracies and imperfections. Misunderstandings may occur in unfamiliar situations. Handles complex detailed argumentation well.

BAND 6**GOOD USER**

Has operational command of the language, though with occasional inaccuracies, misapprehensions and misunderstandings in some situations. Generally handles complex language well and understands detailed reasoning.

BAND 5**COMPETENT USER**

Has generally effective command of the language despite some inaccuracies, misapprehensions and misunderstandings. Can use and understand fairly complex language, particularly in familiar situations.

BAND 4**MODERATE USER**

Has partial command of the language, coping with overall meaning in most situations, though is likely to make many mistakes. Should be able to handle basic communication in most fields.

BAND 3**LIMITED USER**

Has comprehension limited to familiar situations. Has frequent problems in understanding and expression. Is not able to use complex language.

BAND 2**EXTREMELY LIMITED USER**

Comprehends and understands only general meaning in very familiar situations. Frequent breakdowns in communication occur.

BAND 1**INTERMITTENT USER**

No real communication is possible except for the most basic information using isolated words or short formulae in familiar situations and to meet immediate needs. Can guess effectively understanding spoken and written English.

BAND 0**NON USER**

Essentially has no ability to use the language beyond possibly a few isolated words.

BAND B**DID NOT ATTEMPT THE TEST**

No possible information provided.

Test Appointment Details # 5912308207570276

GRE General Test | August 3, 2020 08:00 AM | Checked In

[Print Appointment Confirmation](#)

Appointment Information

<

Test Taker Name	Shankar, Akash
Appointment #	5912308207570276
Appointment Status	Checked In
Test Title	GRE General Test (Computer Test)
Test Date/Time	August 3, 2020 08:00 AM
Test Center	BENGALURU, 8918 INDIA (APCU-8918) (Map)
Address	Prometric Testing Pvt Ltd 3rd Floor Tower B Prestige ShantiNiketan White Field ITPL Road Bangalore South Taluk, Bengaluru, India 560048

Test Appointment Details # 2478008202322729

TOEFL IBT Test | August 2, 2020 10:00 AM | Rescheduled
[Print Appointment Confirmation](#)

Test Taker Name
Shankar, Akash
Appointment #
2478008202322729
Appointment Status
Rescheduled
Test Title
TOEFL IBT Test
Test Date/Time
August 2, 2020 10:00 AM
Test Center
Prometric Testing Private Limited (ITIILWFA) (Map)
Address
3rd Floor Tower B Prestige ShantiNiketan Whitefield ITPL Road Bangalore South Taluk, Bangalore, India 560066

Score Recipients

Below are the free score recipients you have chosen when you registered for this test. You may edit your score recipients until 10:00 pm, local test appointment time, the day before your test.

No Score Recipients

Score Reporting Preference for Yourself

Below is the score reporting preference you have chosen when you registered for this test. You may edit your score reporting preference until 10:00 pm, local test appointment time, the day before your test.

Score Reporting Preference

Online score report AND a paper copy
mailed to you

Score Report Mailing Address

100/5, Lakshamamma Layout
Jogupalya Main Road, Ulsoor
Bangalore, Karnataka, 560008
India

IELTS™

Test Report Form

ACADEMIC

NOTE

Answers to undergraduate and post graduate courses should be based on the AC (A2) (MC), Reading and Writing Modules.
GENERAL Training Reading and Writing Modules are not designed to test the full range of language skills required for academic purposes.
It is recommended that the candidate's language ability, as indicated on this Test Report Form, is not used after two years from the date of the test.

Centre Number

IN001

Date

10/AUG/2019

Candidate Number

150220

Candidate Details

Family Name

HOTI

First Name

RAJSHEDHAN

Candidate ID

90865893



Date of Birth

25/03/1997

Sex (M/F)

M

Scheme Code

Private Candidate

Country or Region
of OriginCountry of
Nationality

INDIA

First Language

ENGLISH

Test Results

Listening

6.5

Reading

6.5

Writing

6.5

Speaking

7.0

Overall
Band
Score

7.0

CEFR
Level

C1

Administrator Comments

Centre stamp

Validation stamp

**"ATTESTED"**

Shri. S. S. Sharma
Advocate & Notary
07 SEP 2020

Test Report Form
Number

18M150220HOTR001A

Cambridge Assessment
English

IELTS™

Test Report Form

ACADEMIC

NOTE Admission to undergraduate and post graduate courses should be based on the ACADEMIC Reading and Writing Modules.
GENERAL TRAINING Reading and Writing Modules are **not** designed to test the full range of language skills required for academic purposes.
It is recommended that the candidate's language ability as indicated in this Test Report Form be reassessed after two years from the date of the test.

Centre Number

IN526

Date

27/NOV/2019

Candidate Number

006773

Candidate Details

Family Name

BUNDLOOR SATHISH

First Name

PRANISH

Candidate ID

N7554169



Date of Birth

31/07/1997

Sex (M/F)

M

Scheme Code

Private Candidate

Country or Region of Origin

Country of Nationality

INDIA

First Language

TELUGU

Test Results

Listening

8.0

Reading

6.5

Writing

6.0

Speaking

7.0

Overall Band Score

7.0

CEFR Level

C1

Administrator Comments

Centre stamp



Validation stamp



Administrator's Signature

[Handwritten Signature]

Date

02/12/2019

Test Report Form Number

19IN006773BUNP526A

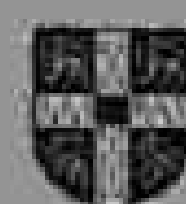

Cambridge Assessment English

The validity of this IELTS Test Report Form can be verified online by recognising organisations at <http://ielts.uci.es.org.uk>

Name: PASUMARTHY, SAI SRI RAJ

Last (Family/Surname) Name, First (Given) Name Middle Name

Email: pasumarthyssr@gmail.com

Gender: M

Date of Birth: March 17, 1999

Appointment Number: 9397 4092 0242 4704

Test Date: June 18, 2020

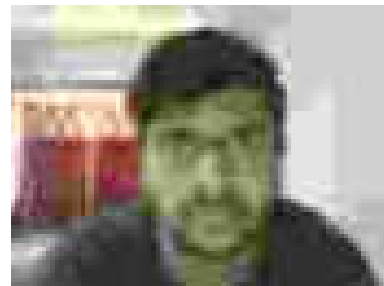

PASUMARTHY, SAI SRI RAJ
No 303,Bildens Mansion,6th cross,Kaggadaspura
CV Raman Nagar
Bengaluru, Karnataka 560093
India

Inst. Code	Dept. Code
4007	68
2074	68
6013	68
1464	68

Country of Birth: India

Native Language: Telugu

Test Center: STNRPIND - Special Home Edition

Test Center Country: India

Security Identification

ID Type: PASSPORT

ID No.: xxxxxxxxxxxxxxxxxxxxx9415

Issuing Country: India

THIS IS A PDF SCORE REPORT, DOWNLOADED AND PRINTED BY THE TEST TAKER.

June 18, 2020 Test Date Scores



Reading: 19

Listening: 20

Speaking: 23

Writing: 25

MyBest™ Scores

Your highest section scores from all valid test dates, as of June 23, 2020.

Sum of Highest Section Scores

87
out of 120

Reading: 19
Test Date: Jun 18, 2020

Listening: 20
Test Date: Jun 18, 2020

Speaking: 23
Test Date: Jun 18, 2020

Writing: 25
Test Date: Jun 18, 2020

A total score is not reported when one or more sections have not been administered.
Expired scores are not included in MyBest™ calculations.



Test Taker Score Report

THIS IS A PDF SCORE REPORT, DOWNLOADED AND PRINTED BY THE TEST TAKER.

PASUMARTHY, SAI SRI RAJ

Date of Birth: March 17, 1999

Appointment Number: 9397 4092 0242 4704

Test Date: June 18, 2020

SCORE RANGES

Total Score	0–120
Reading	0–30
Advanced	24–30
High - Intermediate	18–23
Low - Intermediate	4–17
Below Low - Intermediate	0–3
Listening	0–30
Advanced	22–30
High - Intermediate	17–21
Low - Intermediate	9–16
Below Low - Intermediate	0–8
Speaking	0–30
Advanced	25–30
High - Intermediate	20–24
Low - Intermediate	16–19
Basic	10–15
Below Basic	0–9
Writing	0–30
Advanced	24–30
High - Intermediate	17–23
Low - Intermediate	13–16
Basic	7–12
Below Basic	0–6

INSTITUTION CODES

The Institutions and Department code numbers shown on the front page are the ones you selected before you took the test.

Dept.	Where the Report Was Sent
00	Admissions office for undergraduate study
01, 04-41, 43-98	Admissions office for graduate study in a field other than management (business) or law according to the codes selected when you registered
02	Admissions office of a graduate school of management (business)
03	Admissions office of a graduate school of law
42	Admissions office of a school of medicine or nursing or licensing agency
99	Institution or agency that is not a college or university

For additional information about TOEFL iBT scores, score ranges, and how to improve your skills, visit www.ets.org/toefl/ibt/scores.

IMPORTANT NOTE TO SCORE USERS: This is a PDF score report, downloaded and printed by the test taker. Therefore, ETS cannot guarantee that it has not been altered. To verify the scores on this report, please contact the TOEFL Score Verification Service at **+1-800-257-9547** or **+1-609-771-7100**. Scores more than two years old cannot be reported or validated.

Test Report Form

ACADEMIC

NOTE Admission to undergraduate and post graduate courses should be based on the ACADEMIC Reading and Writing Modules.
GENERAL TRAINING Reading and Writing Modules are **not** designed to test the full range of language skills required for academic purposes.
It is recommended that the candidate's language ability as indicated in this Test Report Form be re-assessed **after two years** from the date of the test.

Centre Number

IN855

Date

10/OCT/2020

Candidate Number

064192

Candidate Details

Family Name

FAIZAN

First Name

MOHAMMED

Candidate ID

S5612934



Date of Birth

03/03/1999

Sex (M/F)

M

Scheme Code

Private Candidate

Country or Region
of Origin

Country of
Nationality

INDIA

First Language

URDU

Test Results

Listening

7.0

Reading

7.0

Writing

6.0

Speaking

7.5

Overall
Band
Score

7.0

CEFR
Level

C1

Administrator Comments

Centre stamp



Validation stamp



Administrator's
Signature

Date

22/10/2020

Test Report Form
Number

20IN064192FAIM855A

Name: RAVISHANKAR, SHASHANK

Last (Family/Surname) Name, First (Given) Name Middle Name

Email: shashankshankar10@gmail.com

Gender: M

Appointment Number: 7620 2122 0269 4211

Date of Birth: October 01, 1998

Test Date: December 20, 2020

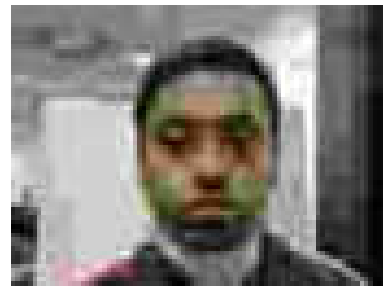

RAVISHANKAR, SHASHANK
291 GURUMAHIMA 23RD CROSS PRAGATHI LAYOUT
DODDANEKKUNDI, BENGALURU
BENGALURU, KARNATAKA 560037
India

Inst. Code	Dept. Code
6882	82
3935	82
2176	00
4837	02

Country of Birth: India

Native Language: Kannada

Test Center: ITILWFA - Prometric Testing Private Limited

Test Center Country: India

Security Identification

ID Type: PASSPORT

ID No.: xxxxxxxxxxxxxxxxxxxxx1919

Issuing Country: India

THIS IS A PDF SCORE REPORT, DOWNLOADED AND PRINTED BY THE TEST TAKER.

December 20, 2020 Test Date Scores



Reading: 28

Listening: 24

Speaking: 27

Writing: 25

MyBest™ Scores

Your highest section scores from all valid test dates, as of December 23, 2020.

Sum of Highest Section Scores

104
out of 120

Reading:
Test Date: Dec 20, 2020 **28**

Listening:
Test Date: Dec 20, 2020 **24**

Speaking:
Test Date: Dec 20, 2020 **27**

Writing:
Test Date: Dec 20, 2020 **25**

A total score is not reported when one or more sections have not been administered.
Expired scores are not included in MyBest™ calculations.

THIS IS A PDF SCORE REPORT, DOWNLOADED AND PRINTED BY THE TEST TAKER.

RAVISHANKAR, SHASHANK

Date of Birth: October 01, 1998

Appointment Number: 7620 2122 0269 4211

Test Date: December 20, 2020

SCORE RANGES

Total Score	0–120
Reading	0–30
Advanced	24–30
High - Intermediate	18–23
Low - Intermediate	4–17
Below Low - Intermediate	0–3
Listening	0–30
Advanced	22–30
High - Intermediate	17–21
Low - Intermediate	9–16
Below Low - Intermediate	0–8
Speaking	0–30
Advanced	25–30
High - Intermediate	20–24
Low - Intermediate	16–19
Basic	10–15
Below Basic	0–9
Writing	0–30
Advanced	24–30
High - Intermediate	17–23
Low - Intermediate	13–16
Basic	7–12
Below Basic	0–6

INSTITUTION CODES

The Institutions and Department code numbers shown on the front page are the ones you selected before you took the test.

Dept.	Where the Report Was Sent
00	Admissions office for undergraduate study
01, 04-41, 43-98	Admissions office for graduate study in a field other than management (business) or law according to the codes selected when you registered
02	Admissions office of a graduate school of management (business)
03	Admissions office of a graduate school of law
42	Admissions office of a school of medicine or nursing or licensing agency
99	Institution or agency that is not a college or university

For additional information about TOEFL iBT scores, score ranges, and how to improve your skills, visit www.ets.org/toefl/ibt/scores.

IMPORTANT NOTE TO SCORE USERS: This is a PDF score report, downloaded and printed by the test taker. Therefore, ETS cannot guarantee that it has not been altered. To verify the scores on this report, please contact the TOEFL Score Verification Service at +1-800-257-9547 or +1-609-771-7100. Scores more than two years old cannot be reported or validated.

Test Report Form

ACADEMIC

NOTE Admission to undergraduate and post graduate courses should be based on the ACADEMIC Reading and Writing Modules.
GENERAL TRAINING Reading and Writing Modules are **not** designed to test the full range of language skills required for academic purposes.
It is recommended that the candidate's language ability as indicated in this Test Report Form be re-assessed **after two years** from the date of the test.

Centre Number

IN526

Date

06/NOV/2020

Candidate Number

003082

Candidate Details

Family Name

NAGABHUSHAN

First Name

ABHISHEK

Candidate ID

Z5034826



Date of Birth

21/01/1999

Sex (M/F)

M

Scheme Code

Private Candidate

Country or Region
of Origin

Country of
Nationality

INDIA

First Language

ENGLISH

Test Results

Listening

6.5

Reading

6.0

Writing

6.0

Speaking

6.5

Overall
Band
Score

6.5

CEFR
Level

B2

Administrator Comments

Centre stamp



Validation stamp



Administrator's
Signature

Date

10/11/2020

Test Report Form
Number

20IN003082NAGA526A

Test Report Form

ACADEMIC

NOTE Admission to undergraduate and post graduate courses should be based on the ACADEMIC Reading and Writing Modules.
GENERAL TRAINING Reading and Writing Modules are **not** designed to test the full range of language skills required for academic purposes.
It is recommended that the candidate's language ability as indicated in this Test Report Form be re-assessed **after two years** from the date of the test.

Centre Number

IN855

Date

24/OCT/2020

Candidate Number

077591

Candidate Details

Family Name

AJAZ

First Name

MUDASSIR

Candidate ID

P7074771



Date of Birth

22/02/1998

Sex (M/F)

M

Scheme Code

Private Candidate

Country or Region
of Origin

Country of
Nationality

INDIA

First Language

URDU

Test Results

Listening

7.5

Reading

6.0

Writing

6.5

Speaking

8.5

Overall
Band
Score

7.0

CEFR
Level

C1

Administrator Comments

Centre stamp



Validation stamp

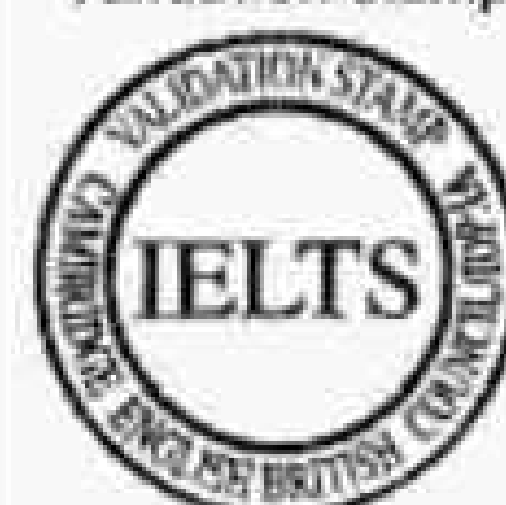

Administrator's
Signature

[Signature]

Date

05/11/2020

Test Report Form
Number

20IN077591AJAM855A



Ashwanth Ramesh

Most Recent Test Date: January 22, 2020

Address: 322, New Horizon VM Hostel, Bhoganahalli, Bellandur Post, Bangalore, Karnataka, 560103 India

Registration Number: 6666100

Print Date: January 31, 2020

Email: 12.ashwanth@gmail.com

Phone: 91-9656314678

Date of Birth: January 6, 1998

Social Security Number (Last Four Digits):

Gender: Male

Intended Graduate Major: Mechanical Engineering (1502)

Your Scores for the General Test Taken on January 22, 2020

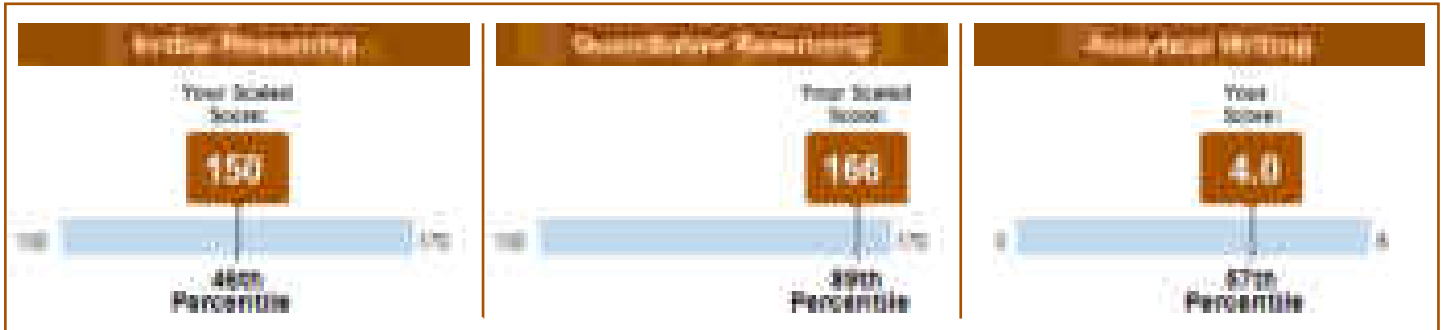

Your Test Score History

General Test Scores

	Verbal Reasoning		Quantitative Reasoning		Analytical Writing	
Test Date	Scaled Score	Percentile	Scaled Score	Percentile	Score	Percentile
January 22, 2020	150	46	166	89	4.0	57

Subject Test Scores

You do not have reportable test scores at this time.

Your Score Recipient(s)

Undergraduate Institution

Report Date	Institution (Code)	Department (Code)	Test Title	Test Date
-------------	--------------------	-------------------	------------	-----------

Designated Score Recipient(s)

Report Date	Score Recipient (Code)	Department (Code)	Test Title	Test Date
-------------	------------------------	-------------------	------------	-----------



Ashwanth Ramesh

Most Recent Test Date: January 22, 2020

Date of Birth: January 6, 1998

Registration Number: 6666100

Print Date: January 31, 2020



Score Reporting Policies

With the *ScoreSelect*® option, you can decide which test scores to send to the institutions you designate. There are three options to choose from:

- Most Recent option – Send your scores from your most recent test administration
- All option – Send your scores from all administrations in the last five years
- Any option – Send your scores from one OR as many test administrations in the last five years (this option is not available on test day when you select up to four FREE score reports)

Scores for a test administration must be reported in their entirety. Institutions will receive score reports that show only the scores that you selected to send to them. There will be no special indication if you have taken additional GRE tests. See the *GRE® Information Bulletin* for details. The policies and procedures explained in the Bulletin for the current testing year supersede previous policies and procedures in previous bulletins.

Scores will be sent to designated score recipients approximately 10-15 days after a computer-delivered test and 5 weeks after a paper-delivered test. If your scores are not available for any reason, you will see “Not Available” in Your Test Score History.

GRE test scores are reportable according to the following policies:

- For tests taken prior to July 1, 2016, scores are reportable for five (5) years following the testing year in which you tested (July 1 – June 30). For example, scores for a test taken on May 15, 2015, are reportable through June 30, 2020. GRE scores earned prior to August 2011 are no longer reportable.
- For tests taken on or after July 1, 2016, scores are reportable for five (5) years following your test date. For example, scores for a test taken on July 3, 2016, are reportable through July 2, 2021.

Note: Score recipients will only receive scores from test administrations that you have selected to send to them.

Percentile Rank (% Below)

A percentile rank for a test score indicates the percentage of test takers who took that test and received a lower score. Regardless of when the reported scores were earned, the percentile ranks for General Test and Subject Test scores are based on the scores of all test takers who tested within the most recent three-year period.

Retaking a GRE Test

You can take the *GRE*® General Test *once every 21 days*, up to *five times* within any continuous rolling 12-month period (365 days). This applies even if you canceled your scores on a test taken previously. You can take the paper-delivered GRE General Test and *GRE*® Subject Tests as often as they are offered.

Note: This policy will be enforced even if a violation is not immediately identified (e.g., inconsistent registration information) and test scores have been reported. In such cases, the invalid scores will be canceled and score recipients will be notified of the cancellation. Test fees will be forfeited.

For More Information

For information about interpreting your scores, see *Interpreting Your GRE Scores* at www.ets.org/gre/understand.

For detailed information about your performance on the Verbal Reasoning and Quantitative Reasoning sections of the computer-delivered GRE General Test, access the free GRE Diagnostic Service from your ETS account. This service includes a description of the types of questions you answered right and wrong, the difficulty level of each question, and the time spent on each question. This service is available approximately 15 days after your test administration and for six months following your test administration.

If you have any questions concerning your score report, email GRE Services at gre-info@ets.org or call 1-609-771-7670 or 1-866-473-4373 (toll free for test takers in the U.S., U.S. Territories and Canada) between 8 a.m. and 7:45 p.m. (New York Time).

Test Report Form

ACADEMIC

NOTE Admission to undergraduate and post graduate courses should be based on the ACADEMIC Reading and Writing Modules.
GENERAL TRAINING Reading and Writing Modules are **not** designed to test the full range of language skills required for academic purposes.
It is recommended that the candidate's language ability as indicated in this Test Report Form be re-assessed **after two years** from the date of the test.

Centre Number

IN855

Date

14/MAR/2020

Candidate Number

484543

Candidate Details

Family Name

AHMAD BHAT

First Name

IRFAN

Candidate ID

N6830214



Date of Birth

03/03/1994

Sex (M/F)

M

Scheme Code

Private Candidate

Country or Region
of Origin

Country of
Nationality

INDIA

First Language

MALAYALAM

Test Results

Listening

7.5

Reading

7.0

Writing

6.0

Speaking

7.0

Overall
Band
Score

7.0

CEFR
Level

C1

Administrator Comments

Centre stamp



Validation stamp



Administrator's
Signature

Date

26/03/2020

Test Report Form
Number

19IN484543AHMI855A



TEST TAKER SCORE REPORT

Note: This report is not valid for transmission of scores to an institution.

RAGHAV V RAO

Most Recent Test Date: May 15, 2020

Address: 134,5TH CROSS DODDAKANNAHALI, Bangalore UrbanDistrict, Karnataka, 560035 India

Registration Number: 5270967

Print Date: November 5, 2020

Email: raghavraov11@gmail.com

Date of Birth: November 21, 1997

Social Security Number (Last Four Digits):

Gender: Male

Intended Graduate Major: Aerospace Engineering (1601)

Your Scores for the General Test Taken on May 15, 2020



Your Test Score History

General Test Scores

Test Date	Verbal Reasoning		Quantitative Reasoning		Analytical Writing	
	Scaled Score	Percentile	Scaled Score	Percentile	Score	Percentile
May 15, 2020	149	40	158	65	3.5	38

Subject Test Scores

You do not have reportable test scores at this time.

Your Score Recipients

Undergraduate Institution

Report Date	Institution (Code)	Department (Code)	Test Title	Test Date
-------------	--------------------	-------------------	------------	-----------

Designated Score Recipient(s)

Report Date	Score Recipient (Code)	Department (Code)	Test Title	Test Date
-------------	------------------------	-------------------	------------	-----------



RAGHAV V RAO

Most Recent Test Date: May 15, 2020

Date of Birth: November 21, 1997

Registration Number: 5270967

Print Date: November 5, 2020

Annual Test Score Report

Score Reporting Policies

With the *ScoreSelect*® option, you can decide which test scores to send to the institutions you designate. There are three options to choose from:

- Most Recent option – Send your scores from your most recent test administration
- All option – Send your scores from all administrations in the last five years
- Any option – Send your scores from one OR as many test administrations in the last five years (this option is not available on test day when you select up to four FREE score reports)

Scores for a test administration must be reported in their entirety. Institutions will receive score reports that show only the scores that you selected to send to them. There will be no special indication if you have taken additional GRE tests. See the *GRE® Information Bulletin* for details. The policies and procedures explained in the Bulletin for the current testing year supersede previous policies and procedures in previous bulletins.

Scores will be sent to designated score recipients approximately 10-15 days after a computer-delivered test and 5 weeks after a paper-delivered test. If your scores are not available for any reason, you will see “Not Available” in Your Test Score History.

GRE test scores are reportable according to the following policies:

- For tests taken prior to July 1, 2016, scores are reportable for five (5) years following the testing year in which you tested (July 1 – June 30). For example, scores for a test taken on May 15, 2015, are reportable through June 30, 2020. GRE scores earned prior to August 2011 are no longer reportable.
- For tests taken on or after July 1, 2016, scores are reportable for five (5) years following your test date. For example, scores for a test taken on July 3, 2016, are reportable through July 2, 2021.

Note: Score recipients will only receive scores from test administrations that you have selected to send to them.

Percentile Rank (% Below)

A percentile rank for a test score indicates the percentage of test takers who took that test and received a lower score. Regardless of when the reported scores were earned, the percentile ranks for General Test and Subject Test scores are based on the scores of all test takers who tested within the most recent three-year period.

Retaking a GRE Test

You can take the *GRE*® General Test *once every 21 days*, up to *five times* within any continuous rolling 12-month period (365 days). This applies even if you canceled your scores on a test taken previously. You can take the paper-delivered GRE General Test and *GRE*® Subject Tests as often as they are offered.

Note: This policy will be enforced even if a violation is not immediately identified (e.g., inconsistent registration information) and test scores have been reported. In such cases, the invalid scores will be canceled and score recipients will be notified of the cancellation. Test fees will be forfeited.

For More Information

For information about interpreting your scores, see *Interpreting Your GRE Scores* at www.ets.org/gre/understand.

For detailed information about your performance on the Verbal Reasoning and Quantitative Reasoning sections of the computer-delivered GRE General Test, access the free GRE Diagnostic Service from your ETS account. This service includes a description of the types of questions you answered right and wrong, the difficulty level of each question, and the time spent on each question. This service is available approximately 15 days after your test administration and for six months following your test administration.

If you have any questions concerning your score report, email GRE Services at gre-info@ets.org or call 1-609-771-7670 or 1-866-473-4373 (toll free for test takers in the U.S., U.S. Territories and Canada) between 8 a.m. and 7:45 p.m. (New York Time).

**SUMANTH REDDY Y****Most Recent Test Date: September 22, 2019****Address:** 62, 11 Cross, Manjunath Nagar, Ananthpura main road, Bangalore, Karnataka, 560037 India

Registration Number: 6236519

Email: sumanthreddyy@gmail.com**Date of Birth:** March 6, 1998**Social Security Number (Last Four Digits):****Gender:** Male**Intended Graduate Major:** Mechanical Engineering (1502)**Your Scores for the General Test Taken on September 22, 2018****Your Test Score History****General Test Scores**

Test Date	Verbal Reasoning		Quantitative Reasoning		Analytical Writing	
	Scaled Score	Percentile	Scaled Score	Percentile	Score	Percentile
September 22, 2018	149	40	158	65	3.5	38

Subject Test Scores

You do not have reportable test scores at this time.

Your Score Recipients**Undergraduate Institution**

Report Date	Institution (Code)	Department (Code)	Test Title	Test Date
-------------	--------------------	-------------------	------------	-----------

Designated Score Recipient(s)

Report Date	Score Recipient (Code)	Department (Code)	Test Title	Test Date
-------------	------------------------	-------------------	------------	-----------



SUMANTH REDDY Y

Most Recent Test Date: September 22, 2019

Date of Birth: March 6, 1998

Registration Number: 6236519

Annual Test Score Report

Score Reporting Policies

With the *ScoreSelect*® option, you can decide which test scores to send to the institutions you designate. There are three options to choose from:

- Most Recent option – Send your scores from your most recent test administration
- All option – Send your scores from all administrations in the last five years
- Any option – Send your scores from one OR as many test administrations in the last five years (this option is not available on test day when you select up to four FREE score reports)

Scores for a test administration must be reported in their entirety. Institutions will receive score reports that show only the scores that you selected to send to them. There will be no special indication if you have taken additional GRE tests. See the *GRE® Information Bulletin* for details. The policies and procedures explained in the Bulletin for the current testing year supersede previous policies and procedures in previous bulletins.

Scores will be sent to designated score recipients approximately 10-15 days after a computer-delivered test and 5 weeks after a paper-delivered test. If your scores are not available for any reason, you will see "Not Available" in Your Test Score History.

GRE test scores are reportable according to the following policies:

- For tests taken prior to July 1, 2016, scores are reportable for five (5) years following the testing year in which you tested (July 1 – June 30). For example, scores for a test taken on May 15, 2015, are reportable through June 30, 2020. GRE scores earned prior to August 2011 are no longer reportable.
- For tests taken on or after July 1, 2016, scores are reportable for five (5) years following your test date. For example, scores for a test taken on July 3, 2016, are reportable through July 2, 2021.

Note: Score recipients will only receive scores from test administrations that you have selected to send to them.

Percentile Rank (% Below)

A percentile rank for a test score indicates the percentage of test takers who took that test and received a lower score. Regardless of when the reported scores were earned, the percentile ranks for General Test and Subject Test scores are based on the scores of all test takers who tested within the most recent three-year period.

Retaking a GRE Test

You can take the *GRE*® General Test *once every 21 days*, up to *five times* within any continuous rolling 12-month period (365 days). This applies even if you canceled your scores on a test taken previously. You can take the paper-delivered GRE General Test and *GRE*® Subject Tests as often as they are offered.

Note: This policy will be enforced even if a violation is not immediately identified (e.g., inconsistent registration information) and test scores have been reported. In such cases, the invalid scores will be canceled and score recipients will be notified of the cancellation. Test fees will be forfeited.

For More Information

For information about interpreting your scores, see *Interpreting Your GRE Scores* at www.ets.org/gre/understand.

For detailed information about your performance on the Verbal Reasoning and Quantitative Reasoning sections of the computer-delivered GRE General Test, access the free GRE Diagnostic Service from your ETS account. This service includes a description of the types of questions you answered right and wrong, the difficulty level of each question, and the time spent on each question. This service is available approximately 15 days after your test administration and for six months following your test administration.

If you have any questions concerning your score report, email GRE Services at gre-info@ets.org or call 1-609-771-7670 or 1-866-473-4373 (toll free for test takers in the U.S., U.S. Territories and Canada) between 8 a.m. and 7:45 p.m. (New York Time).

Test Report Form

ACADEMIC

NOTE Admission to undergraduate and post graduate courses should be based on the ACADEMIC Reading and Writing Modules.
GENERAL TRAINING Reading and Writing Modules are **not** designed to test the full range of language skills required for academic purposes.
It is recommended that the candidate's language ability as indicated in this Test Report Form be re-assessed **after two years** from the date of the test.

Centre Number

IN001

Date

05/JAN/2019

Candidate Number

332165

Candidate Details

Family Name

DAYANAND

First Name

CHALAM

Candidate ID

Z5167711



Date of Birth

11/05/1997

Sex (M/F)

M

Scheme Code

Private Candidate

Country or Region
of Origin

Country of
Nationality

INDIA

First Language

ENGLISH

Test Results

Listening

7.0

Reading

6.0

Writing

6.0

Speaking

7.0

Overall
Band
Score

6.5

CEFR
Level

B2

Administrator Comments

Centre stamp



Validation stamp



Administrator's
Signature

Date

17/01/2019

Test Report Form
Number

18IN332165CHAD001A

IELTS

Test Report Form

ACADEMIC

NOTE

IELTS is a trademark of the University of Cambridge. It is not a test of general intelligence. It is a test of English language proficiency. It is not a test of general knowledge. It is a test of English language proficiency. It is not a test of general knowledge. It is a test of English language proficiency.

Centre Number

1234

Site

123456789

Candidate Number

12345

Candidate Details

Agency Name

First Name

JOHNSON, JAMES W

Candidate ID

123456



Date of Birth

20/02/1985

Sex

M

Passport Code

First-De-Candidate

Country of Origin

Country of Residence

INDIA

First Language

TAMIL

Test Results

Listening



Reading



Writing



Speaking



Overall Band Score



CEFR Level



Administrative Comments

Centre stamp



Examination stamp



Administrative Signature

[Signature]

Date

12/03/2017

Test Report Form Number

12345678901234567890



CAMBRIDGE ENGLISH
Learning Assessment

Name: Singh, Arjun

Exam Address: [Redacted]

Reason: A

Test at Home: 11/14/2020

Registration Number: 0000000000000000

Test Date: 11/14/2020

Session Code:



TOEFL iBT Scaled Scores	
Reading	24
Listening	27
Speaking	28
Writing	28
Total Score	107

Singh, Arjun
 4000 N. Main, Suite 1000
 Chicago, IL 60614
 United States
 Bangalore, Karnataka 560017
 India

Country of Birth: India

Home Language: English

Test Center: IIT IITC, Hyderabad, Telangana, India

Test Center Country: India

Test by Identification: [Redacted] [Redacted]
 ID Type: Passport ID No.: [Redacted] Testing Country: India

Reading Skills	Level	Your Performance
Reading	24	<p>This score was based on your performance on the 40-item, multiple-choice reading section of the TOEFL iBT. This section tests your ability to understand and analyze written material in English.</p> <p>You have demonstrated the ability to:</p> <ul style="list-style-type: none"> Identify the main purpose of a passage and understand its details. Identify the main idea of a passage and understand its details. Identify the main idea of a passage and understand its details. Identify the main idea of a passage and understand its details. Identify the main idea of a passage and understand its details.
Listening Skills	Level	Your Performance
Listening	27	<p>This score was based on your performance on the 30-item, multiple-choice listening section of the TOEFL iBT. This section tests your ability to understand and analyze spoken material in English.</p> <p>You have demonstrated the ability to:</p> <ul style="list-style-type: none"> Identify the main purpose of a passage and understand its details. Identify the main purpose of a passage and understand its details. Identify the main purpose of a passage and understand its details. Identify the main purpose of a passage and understand its details. Identify the main purpose of a passage and understand its details.

BENJAMIN ABRAHAM THOMAS**Most Recent Test Date:** January 25, 2016Address: 601 25th Street, Suite 2000, Washington, DC 20001-4242
State: Washington, District of ColumbiaInstitution: American University
Enrollment: February 14, 2016

Email: benjamin.thomas@american.edu

Date of Birth: December 19, 1990

Country: United States (Last Four Digits)

Gender: Male

Institution: American University (Last Four Digits)

Your Scores for the latest Test Taken on January 25, 2016**Your Test Score History****General Test Scores**

Test Date	Verbal Reasoning		Quantitative Reasoning		Writing	
	Score	Percentile	Score	Percentile	Score	Percentile
January 25, 2016	142	47	150	73	4.0	80

Subject Test Scores

You do not have reportable test scores at the time.

Your Most Recent Test**Undergraduate Institution**

Report Date	Institution (Code)	Department (Code)	Test ID#	Test Date
-------------	--------------------	-------------------	----------	-----------

Test-Flopers Flounder

Device Name	IP	Host	OS/Kernel Type	Cardbus ID	Security
...

Family Name	Alvarez
First Name	Diego
Quantity	1



Classification	2010-2011	2011-2012	2012-2013	2013-2014	2014-2015	2015-2016
Country of Origin of Goods						
Country of Residence						
First Language						

Learning → $\frac{1}{2}$ → Reading → $\frac{1}{2}$ → Writing → $\frac{1}{2}$ → Learning → $\frac{1}{2}$ → Overall trend: None → $\frac{1}{2}$ → High Level → $\frac{1}{2}$

Journal of Management Education 32(1)



Keywords: *work, work-life balance, work-family balance, work-family conflict, work-family interface, work-family issues, work-family research, work-family studies, work-family topics, work-family variables, work-family research topics, work-family research areas, work-family research fields, work-family research domains, work-family research topics, work-family research areas, work-family research fields, work-family research domains*



17. 11. 1991



© 2000 Blackwell Science Ltd
Journal of Internal Medicine 247: 111–118

10

1999, 2000, 2001, 2002, 2003, 2004, 2005, 2006, 2007, 2008, 2009, 2010, 2011, 2012, 2013, 2014, 2015, 2016, 2017, 2018, 2019, 2020, 2021, 2022, 2023, 2024, 2025, 2026, 2027, 2028, 2029, 2030, 2031, 2032, 2033, 2034, 2035, 2036, 2037, 2038, 2039, 2040, 2041, 2042, 2043, 2044, 2045, 2046, 2047, 2048, 2049, 2050, 2051, 2052, 2053, 2054, 2055, 2056, 2057, 2058, 2059, 2060, 2061, 2062, 2063, 2064, 2065, 2066, 2067, 2068, 2069, 2070, 2071, 2072, 2073, 2074, 2075, 2076, 2077, 2078, 2079, 2080, 2081, 2082, 2083, 2084, 2085, 2086, 2087, 2088, 2089, 2090, 2091, 2092, 2093, 2094, 2095, 2096, 2097, 2098, 2099, 2100, 2101, 2102, 2103, 2104, 2105, 2106, 2107, 2108, 2109, 2110, 2111, 2112, 2113, 2114, 2115, 2116, 2117, 2118, 2119, 2120, 2121, 2122, 2123, 2124, 2125, 2126, 2127, 2128, 2129, 2130, 2131, 2132, 2133, 2134, 2135, 2136, 2137, 2138, 2139, 2140, 2141, 2142, 2143, 2144, 2145, 2146, 2147, 2148, 2149, 2150, 2151, 2152, 2153, 2154, 2155, 2156, 2157, 2158, 2159, 2160, 2161, 2162, 2163, 2164, 2165, 2166, 2167, 2168, 2169, 2170, 2171, 2172, 2173, 2174, 2175, 2176, 2177, 2178, 2179, 2180, 2181, 2182, 2183, 2184, 2185, 2186, 2187, 2188, 2189, 2190, 2191, 2192, 2193, 2194, 2195, 2196, 2197, 2198, 2199, 2200, 2201, 2202, 2203, 2204, 2205, 2206, 2207, 2208, 2209, 2210, 2211, 2212, 2213, 2214, 2215, 2216, 2217, 2218, 2219, 2220, 2221, 2222, 2223, 2224, 2225, 2226, 2227, 2228, 2229, 2230, 2231, 2232, 2233, 2234, 2235, 2236, 2237, 2238, 2239, 2240, 2241, 2242, 2243, 2244, 2245, 2246, 2247, 2248, 2249, 2250, 2251, 2252, 2253, 2254, 2255, 2256, 2257, 2258, 2259, 2260, 2261, 2262, 2263, 2264, 2265, 2266, 2267, 2268, 2269, 2270, 2271, 2272, 2273, 2274, 2275, 2276, 2277, 2278, 2279, 2280, 2281, 2282, 2283, 2284, 2285, 2286, 2287, 2288, 2289, 2290, 2291, 2292, 2293, 2294, 2295, 2296, 2297, 2298, 2299, 2300, 2301, 2302, 2303, 2304, 2305, 2306, 2307, 2308, 2309, 2310, 2311, 2312, 2313, 2314, 2315, 2316, 2317, 2318, 2319, 2320, 2321, 2322, 2323, 2324, 2325, 2326, 2327, 2328, 2329, 2330, 2331, 2332, 2333, 2334, 2335, 2336, 2337, 2338, 2339, 2340, 2341, 2342, 2343, 2344, 2345, 2346, 2347, 2348, 2349, 2350, 2351, 2352, 2353, 2354, 2355, 2356, 2357, 2358, 2359, 2360, 2361, 2362, 2363, 2364, 2365, 2366, 2367, 2368, 2369, 2370, 2371, 2372, 2373, 2374, 2375, 2376, 2377, 2378, 2379, 2380, 2381, 2382, 2383, 2384, 2385, 2386, 2387, 2388, 2389, 2390, 2391, 2392, 2393, 2394, 2395, 2396, 2397, 2398, 2399, 2400, 2401, 2402, 2403, 2404, 2405, 2406, 2407, 2408, 2409, 2410, 2411, 2412, 2413, 2414, 2415, 2416, 2417, 2418, 2419, 2420, 2421, 2422, 2423, 2424, 2425, 2426, 2427, 2428, 2429, 2430, 2431, 2432, 2433, 2434, 2435, 2436, 2437, 2438, 2439, 2440, 2441, 2442, 2443, 2444, 2445, 2446, 2447, 2448, 2449, 2450, 2451, 2452, 2453, 2454, 2455, 2456, 2457, 2458, 2459, 2460, 2461, 2462, 2463, 2464, 2465, 2466, 2467, 2468, 2469, 2470, 2471, 2472, 2473, 2474, 2475, 2476, 2477, 2478, 2479, 2480, 2481, 2482, 2483, 2484, 2485, 2486, 2487, 2488, 2489, 2490, 2491, 2492, 2493, 2494, 2495, 2496, 2497, 2498, 2499, 2500, 2501, 2502, 2503, 2504, 2505, 2506, 2507, 2508, 2509, 2510, 2511, 2512, 2513, 2514, 2515, 2516, 2517, 2518, 2519, 2520, 2521, 2522, 2523, 2524, 2525, 2526, 2527, 2528, 2529, 2530, 2531, 2532, 2533, 2534, 2535, 2536, 2537, 2538, 2539, 2540, 2541, 2542, 2543, 2544, 2545, 2546, 2547, 2548, 2549, 2550, 2551, 2552, 2553, 2554, 2555, 2556, 2557, 2558, 2559, 2560, 2561, 2562, 2563, 2564, 2565, 2566, 2567, 2568, 2569, 2570, 2571, 2572, 2573, 2574, 2575, 2576, 2577, 2578, 2579, 2580, 2581, 2582, 2583, 2584, 2585, 2586, 2587, 2588, 2589, 2590, 2591, 2592, 2593, 2594, 2595, 2596, 2597, 2598, 2599, 2600, 2601, 2602, 2603, 2604, 2605, 2606, 2607, 2608, 2609, 2610, 2611, 2612, 2613, 2614, 2615, 2616, 2617, 2618, 2619, 2620, 2621, 2622, 2623, 2624, 2625, 2626, 2627, 2628, 2629, 2630, 2631, 2632, 2633, 2634, 2635, 2636, 2637, 2638, 2639, 2640, 2641, 2642, 2643, 2644, 2645, 2646, 2647, 2648, 2649, 2650, 2651, 2652, 2653, 2654, 2655, 2656, 2657, 2658, 2659, 2660, 2661, 2662, 2663, 2664, 2665, 2666, 2667, 2668, 2669, 2670, 2671, 2672, 2673, 2674, 2675, 2676, 2677, 2678, 2679, 2680, 26

1998

REFERENCES



BRITISH
COUNCIL

Cambridge Assessment
English

IELTS[®]

Test Report Form

ACADEMIC

NOTE: Information is confidential and will be provided to third parties only on request. It is the responsibility of the candidate to ensure that the information is accurate and up to date. The British Council, IDP Education and Cambridge Assessment English are not responsible for any errors or omissions. The information is provided for the candidate's use only and is not to be used for any other purpose.

Centre Number

1N022

Date

11 OCT 2019

Candidate Number

000001

Candidate Details

Family Name

First Name

HARVEY, J.

Candidate ID

1122/0019



Date of Birth

20/02/1998

Sex (M/F)

M

Signature Code

British Candidate

Country or Region of Origin

Country of Residence

ROU

First Language

ENGLISH

Test Results

Listening

6.5

Reading

6.5

Writing

6.5

Speaking

6.5

Overall Band Score

6.5

CEFR Level

C1

Administrative Comments

Centre stamp



Verification stamp



Administrative Signature

Date

01/10/2019

Test Report Form Number

1122/0019/0001



Test Report Form

ACADEMIC

NOTE: Answers to questions about your performance are shown on the back of this form. Please read the following information carefully. This information is for your information only. It is not intended to be used as evidence of your performance. The information on this form is for your information only. It is not intended to be used as evidence of your performance.

Centre Number

14855

Date

14/05/2018

Candidate Number

481140

Candidate Details

Family Name

First Name

KUNAL KUMAR

Candidate ID

14855



Date of Birth

15/02/1997

Sex (M/F)

M

Candidate Code

Private Candidate

Country or Region of Origin

Country of Nationality

INDIA

First Language

HINDI

Test Results

Listening

8.0

Reading

8.0

Writing

7.5

Speaking

8.0

Overall Band Score

8.0

CEFR Level

C2

Administrative Comments

Centre stamp



Validation stamp



Administrative Signature

Date

20/05/2018

Test Report Form Number

14855/14855

Test Report Form

ACADEMIC

NOTE

IELTS is a trademark and a registered service mark of the British Council, IDP Education and Cambridge Assessment. The IELTS Test Report Form is a trademark of the British Council, IDP Education and Cambridge Assessment. The IELTS Test Report Form is a trademark of the British Council, IDP Education and Cambridge Assessment. The IELTS Test Report Form is a trademark of the British Council, IDP Education and Cambridge Assessment.

Centre Number

P426

Date

30 OCT 2016

Candidate Number

005784

Candidate Details

Family Name

NETHADAPANA SURESH KUMAR

First Name

SUNITH

Candidate ID

T08H1701



Date of Birth

05-04-1986

Sex (M/F)

M

Scheme Code

Private Candidate

Country or Region
of OriginCountry of
Nationality

INDIA

First Language

ENGLISH

Test Results

Listening

5.5

Reading

6.0

Writing

5.0

Speaking

6.0

Overall
Band
Score

6.5

CEFR
Level

B1

Administrator Comments

Centre stamp



Validation stamp

Administrator's
Signature

Date

04/11/2016

Test Report Form
Number

100005784-0130204

Test Report Form

FAILING

NOTE: This report is a summary of the results of the test and is not a certificate. It is subject to the terms and conditions of the test. The results are based on the test performance and are not a guarantee of future success. The results are valid for two years from the date of the test.

Candidate Number

0000

Sex

MALE

Candidate Number

000000

Candidate Details

Family Name

First Name

DAVID JAMES

Candidate ID

00000000



Date of Birth

00/00/00

Sex (M/F)

M

Score Code

00000000

Country of Birth
of Candidate

Country of
Nationality

USA

First Language

None

Test Results

Listening

0.0

Reading

0.0

Writing

0.0

Speaking

0.0

Overall
Band Score

0.0

CEFR[®]
Level

0.0

Administrative Comments

Candidate Stamp



Validation Stamp



Administrative
Signature

[Signature]

Date

00/00/00

Test Report Form
Number

000000000000

Test Report Form

ACADEMIC

NOTE Admission to undergraduate and post graduate courses should be based on the ACADEMIC Reading and Writing Modules.
GENERAL TRAINING Reading and Writing Modules are **not** designed to test the full range of language skills required for academic purposes.
It is recommended that the candidate's language ability as indicated in this Test Report Form be re-assessed **after two years** from the date of the test.

Centre Number

IN855

Date

23/JAN/2021

Candidate Number

199884

Candidate Details

Family Name

CHEBBI

First Name

VARUN UDAY

Candidate ID

M4497172

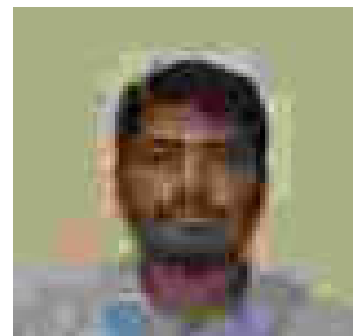

Date of Birth

23/09/1998

Sex (M/F)

M

Scheme Code

Private Candidate

Country or Region
of Origin

Country of
Nationality

INDIA

First Language

ENGLISH

Test Results

Listening

6.5

Reading

6.0

Writing

6.0

Speaking

6.5

Overall
Band
Score

6.5

CEFR
Level

B2

Administrator Comments

Centre stamp



Validation stamp



Administrator's
Signature

[Signature]

Date

04/02/2021

Test Report Form
Number

20IN199884CHEV855A

TEST-TAKER HISTORY REPORT

Person

Address: 12, Hickory, Near Main, Evansville, Indiana, 47712

Age:

Email: [REDACTED]

Phone: (717) 123-4567

Date of Birth: December 15, 1988

Local Security Number (Last Four Digits):

Gender: [REDACTED]

Standard Customer Name / Address (Optional): [REDACTED]

Most Recent Test Date: September 22, 2019

Registration Number: 12345678

Test Scores for the General Test Taken on September 22, 2019



Your Test Score History

General Test Scores

Test Date	Reading Comprehension		Quantitative Reasoning		Analytical Writing	
	Score	Percentile	Score	Percentile	Score	Percentile
September 22, 2019	4.5	75	4.2	68	3.5	55

IELTS

Test Report Form

ACADEMIC

NOTE

IELTS is a trademark of the University of Cambridge. The University of Cambridge is not responsible for the content of this form. The University of Cambridge is not responsible for the content of this form. The University of Cambridge is not responsible for the content of this form.

Candidate Number

9555

Date

11/04/2019

Candidate Name

DIYOT

Candidate Details

Family Name

First Name

DIYOT

Candidate ID

9555



Date of Birth

15/11/1988

Sex (M/F)

M

English C1

English C1

Country or Region of Origin

Country of Nationality

INDIA

First Language

TAMIL

Test Results

Listening

6

Reading

7

Writing

6

Speaking

6

Overall Band Score

6

Overall Score

6

Administrator Comments

Candidate Stamp



Validator Stamp



Administrator's Signature

Date

11/04/2019

Test Report Form Number

018001000000000000



IELTS

Test Report Form

ACADEMIC

NOTE:

IELTS is a trademark of Cambridge University Press. It is not possible to claim copyright in the name of the test. The name of the test is used by the British Council, IDP Education and Cambridge Assessment English. The name of the test is used by the British Council, IDP Education and Cambridge Assessment English. The name of the test is used by the British Council, IDP Education and Cambridge Assessment English.

Candidate Number

0000

Date

25/07/2018

Candidate Number

200410

Candidate Details

Family Name

W

First Name

WILLIAM

Gender

MALE



Date of Birth

25/11/1988

Sex

M

Relative Date

20 Years Candidate

Country or Region of Origin

Country of Nationality

INDIA

First Language

ENGLISH

Test Results

Listening

6.5

Reading

7.0

Writing

6.5

Speaking

6.0

Overall Band Score

6.5

CEFR Level

B2

Administrative Comments

Centre stamp



Validation stamp



Administrative Signature

[Signature]

Call

0800 100 100

Test Report Form Number

200410

Test Report Form

ACADEMIC

NOTE Admission to undergraduate and post graduate courses should be based on the ACADEMIC Reading and Writing Modules.
GENERAL TRAINING Reading and Writing Modules are **not** designed to test the full range of language skills required for academic purposes.
It is recommended that the candidate's language ability as indicated in this Test Report Form be re-assessed **after two years** from the date of the test.

Centre Number

IN855

Date

14/MAR/2018

Candidate Number

457285

Candidate Details

Family Name

-

First Name

ARUN KUMAR S

Candidate ID

N7256176



Date of Birth

03/03/1996

Sex (M/F)

M

Scheme Code

Private Candidate

Country or Region
of Origin

Country of
Nationality

INDIA

First Language

ENGLISH

Test Results

Listening

7.5

Reading

7.0

Writing

6.0

Speaking

7.0

Overall
Band
Score

7.0

CEFR
Level

C1

Administrator Comments

Centre stamp



Validation stamp



Administrator's
Signature

[Handwritten Signature]

Date

26/03/2018

Test Report Form
Number

17IN457285ARUN855A

IELTS

Test Report Form

AC057940

NOTE

IELTS is a jointly owned British Council, IDP Education and Cambridge English Language Assessment trademark. The Test Report Form is a jointly owned trademark of British Council, IDP Education and Cambridge English Language Assessment. It is not to be used for any other purpose without the prior written consent of the three owners.

Centre Manager

10001

Date

27 OCT 2018

Candidate Name

200000

Candidate Details

Family Name

SMITH

First Name

ADAM

Candidate ID

100000000



Date of Birth

24/11/2000

Sex (M/F)

M

Signature Code

Private Candidate

Country or Region of Origin

Country of Residence

USA

First Language

HEB

Test Results

Listening

6.5

Reading

6.5

Writing

6.5

Speaking

6.5

Overall Band Score

6.5

CEFR Level

B2

Administrative Comments

Centre stamp



Validation stamp

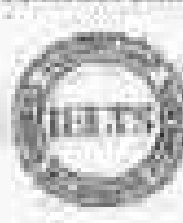

Administrative Signature

Theresa Baker

Can

20181027

Test Report Form Agree

20181027



Cambridge Assessment English

Identify & Remove

Test Taker ID: 00000000000000000000

Address: 1234 Main Street, Anytown, USA 12345

Email: testtaker@university.edu

Date of Birth: Jan 1, 1990

Grade/Level: Master's (Last Four Digits)

Country: USA

Selected Academic Major/Field of Study: Business Administration

Most Recent Test Date: June 3, 2018

Test ID: 12345678901234567890

Test Date Range: 01/2018

Test ID Range: 1234567890

Test Scores for the selected Test Taken on June 3, 2018



Your Test Score History

General Test Scores

Test Date	Verbal Reasoning		Quantitative Reasoning		Writing	
	Score	Percentile	Score	Percentile	Score	Percentile
June 3, 2018	154	68	151	66	4.0	87
December 10, 2017	149	60	140	50	3.8	78

Select Test Scores

You do not have reportable test scores at this time.

Your Score Ranges

Undergraduate Institutions

Report Date	Institution Code	Department Code	Test Type	Test Date
-------------	------------------	-----------------	-----------	-----------

Designated Score Ranges

Report Date	Score Ranges Code	Department Code	Test Type	Test Date
August 10, 2014	100-120 (SAT) / 120-140 (ACT)	100-120 (SAT) / 120-140 (ACT)	Score of Test	June 3, 2018

IELTS

Test Report Form

ACADEMIC

NOTE: Information on the IELTS Academic Test Report Form is available at ielts.org. The IELTS Test Report Form is available at ielts.org. The IELTS Test Report Form is available at ielts.org. The IELTS Test Report Form is available at ielts.org.

Centre Number

10001183

Date

01JAN2018

Candidate Number

033501

Candidate Details

Family Name

SMITH

First Name

JOHN

Candidate ID

033501



Date of Birth

14001183

Sex (M/F)

M

Special Code

Private Candidate

Country or Region of Origin

Country of Nationality

USA

First Language

ENGLISH

Test Results

Listening

5.5

Reading

5.5

Writing

5.5

Speaking

5.5

Overall Band Score

5.5

CERF Level

B2

Administrator Comments

Centre stamp



Validation stamp



Administrator's Signature

John Smith

Date

01JAN2018

Test Report Form Number

033501



BAND 2**EMERGENT USER**

The fully operational command of the language is not yet automatic, but the user has acquired the necessary skills to plan and monitor his/her own language use.

BAND 3**INDEPENDENT USER**

The fully operational command of the language is not yet automatic, but the user has acquired the necessary skills to plan and monitor his/her own language use. The user is able to use the language in a variety of contexts, including complex and abstract situations.

BAND 4**PROFICIENT USER**

The user is able to use the language in a variety of contexts, including complex and abstract situations. The user is able to use the language in a variety of contexts, including complex and abstract situations.

BAND 5**CONFIDENT USER**

The user is able to use the language in a variety of contexts, including complex and abstract situations. The user is able to use the language in a variety of contexts, including complex and abstract situations.

BAND 6**ADVANCED USER**

The user is able to use the language in a variety of contexts, including complex and abstract situations. The user is able to use the language in a variety of contexts, including complex and abstract situations.

BAND 7**PROFICIENT USER**

The user is able to use the language in a variety of contexts, including complex and abstract situations. The user is able to use the language in a variety of contexts, including complex and abstract situations.

BAND 8**EXTREMELY PROFICIENT USER**

The user is able to use the language in a variety of contexts, including complex and abstract situations. The user is able to use the language in a variety of contexts, including complex and abstract situations.

BAND 9**EXTREMELY PROFICIENT USER**

The user is able to use the language in a variety of contexts, including complex and abstract situations. The user is able to use the language in a variety of contexts, including complex and abstract situations.

BAND 10**NON USER**

The user is able to use the language in a variety of contexts, including complex and abstract situations. The user is able to use the language in a variety of contexts, including complex and abstract situations.

BAND 11**NON ATTEMPTIVE USER**

The user is able to use the language in a variety of contexts, including complex and abstract situations. The user is able to use the language in a variety of contexts, including complex and abstract situations.

The user is able to use the language in a variety of contexts, including complex and abstract situations. The user is able to use the language in a variety of contexts, including complex and abstract situations.



manjesh b.c. <manjushekar2@gmail.com>

Acceptance for the Université Le Havre, Normandie

1 message

Anupam M. HIREMATH <anupam.hiremATH@gmail.com>
To: manjushekar2@gmail.com, msgprasad@gmail.com

Sat, May 22, 2021 at 2:26 PM

Good Morning,

Being an alumni of NHCE, in 2018 I was able to come to ULH under an exchange program between September and December. During these months I was able to develop my linguistic skills and understand the working of scientific and engineering laboratories of the university.

I worked on a mini project of numerical simulations under the guidance of Prof. Ioan SCHNEIDER, and he was the person in charge of the Master's program, Master Energie. Before leaving I had a talk with him and one of my current supervisors Prof. Innocent MUTABAZI about the masters program and acceptance. They were content with my work and development in my linguistic skills and assured to accept me if I can show a development in French language.

After coming back I spent my days in constant touch with these two professors and developing my french skills. I was accepted by Prof. SCHNEIDER and it was him who wrote an email to campus France and the French embassy in Bangalore about the terms and conditions of my acceptance and why I am not in a position to show any language certification or any other certification.

Since september 2019 I have been a regular student at the Université Le Havre Normandie and have excelled in my studies which are taught in French and English. Currently I am in my last months of master studies and would like to continue in Ph.D under the supervision of Prof. MUTABAZI. This is why I am still not in a position to show my language certifications.

Please let me know if you need any other details.

Yours truly
-Anupam M. HIREMATH

PS: Since I am applying for a Ph.D position it would be really great if I could have one reference letter from you. I have received one from Ravi sir, I would like another one to complete my candidature file.



ARJUN PREETHAM

Most Recent Test Date: May 15, 2018

Address: 14, 5TH Cross Kannahalli, Bangalore Urban District, Karnataka, 560035
India

Registration Number: 3763867
Print Date: November 5, 2018

Email: arjunp9611@gmail.com

Date of Birth: November 1, 1996

Social Security Number (Last Four Digits):

Gender: Male

Intended Graduate Major: Aerospace Engineering (1601)

Your Scores for the General Test Taken on May 15, 2020



Your Test Score History

General Test Scores

Test Date	Verbal Reasoning		Quantitative Reasoning		Analytical Writing	
	Scaled Score	Percentile	Scaled Score	Percentile	Score	Percentile
May 15, 2020	149	40	158	65	3.5	38

Subject Test Scores

You do not have reportable test scores at this time.

Your Score Recipients

Undergraduate Institution

Report Date	Institution (Code)	Department (Code)	Test Title	Test Date
-------------	--------------------	-------------------	------------	-----------

Designated Score Recipient(s)

Report Date	Score Recipient (Code)	Department (Code)	Test Title	Test Date
-------------	------------------------	-------------------	------------	-----------



ARJUN PREETHAM

Most Recent Test Date: May 15, 2018

Date of Birth: November 1, 1996

Registration Number: 3763867
Print Date: November 5, 2018

Annual Test Score Report

Score Reporting Policies

With the *ScoreSelect*® option, you can decide which test scores to send to the institutions you designate. There are three options to choose from:

- Most Recent option – Send your scores from your most recent test administration
- All option – Send your scores from all administrations in the last five years
- Any option – Send your scores from one OR as many test administrations in the last five years (this option is not available on test day when you select up to four FREE score reports)

Scores for a test administration must be reported in their entirety. Institutions will receive score reports that show only the scores that you selected to send to them. There will be no special indication if you have taken additional GRE tests. See the *GRE® Information Bulletin* for details. The policies and procedures explained in the Bulletin for the current testing year supersede previous policies and procedures in previous bulletins.

Scores will be sent to designated score recipients approximately 10-15 days after a computer-delivered test and 5 weeks after a paper-delivered test. If your scores are not available for any reason, you will see "Not Available" in Your Test Score History.

GRE test scores are reportable according to the following policies:

- For tests taken prior to July 1, 2016, scores are reportable for five (5) years following the testing year in which you tested (July 1 – June 30). For example, scores for a test taken on May 15, 2015, are reportable through June 30, 2020. GRE scores earned prior to August 2011 are no longer reportable.
- For tests taken on or after July 1, 2016, scores are reportable for five (5) years following your test date. For example, scores for a test taken on July 3, 2016, are reportable through July 2, 2021.

Note: Score recipients will only receive scores from test administrations that you have selected to send to them.

Percentile Rank (% Below)

A percentile rank for a test score indicates the percentage of test takers who took that test and received a lower score. Regardless of when the reported scores were earned, the percentile ranks for General Test and Subject Test scores are based on the scores of all test takers who tested within the most recent three-year period.

Retaking a GRE Test

You can take the *GRE*® General Test *once every 21 days*, up to *five times* within any continuous rolling 12-month period (365 days). This applies even if you canceled your scores on a test taken previously. You can take the paper-delivered GRE General Test and *GRE*® Subject Tests as often as they are offered.

Note: This policy will be enforced even if a violation is not immediately identified (e.g., inconsistent registration information) and test scores have been reported. In such cases, the invalid scores will be canceled and score recipients will be notified of the cancellation. Test fees will be forfeited.

For More Information

For information about interpreting your scores, see *Interpreting Your GRE Scores* at www.ets.org/gre/understand.

For detailed information about your performance on the Verbal Reasoning and Quantitative Reasoning sections of the computer-delivered GRE General Test, access the free GRE Diagnostic Service from your ETS account. This service includes a description of the types of questions you answered right and wrong, the difficulty level of each question, and the time spent on each question. This service is available approximately 15 days after your test administration and for six months following your test administration.

If you have any questions concerning your score report, email GRE Services at gre-info@ets.org or call 1-609-771-7670 or 1-866-473-4373 (toll free for test takers in the U.S., U.S. Territories and Canada) between 8 a.m. and 7:45 p.m. (New York Time).

Test Report Form

ACADEMIC

NOTE Admission to undergraduate and post graduate courses should be based on the ACADEMIC Reading and Writing Modules.
GENERAL TRAINING Reading and Writing Modules are **not** designed to test the full range of language skills required for academic purposes.
It is recommended that the candidate's language ability as indicated in this Test Report Form be re-assessed **after two years** from the date of the test.

Centre Number

IN855

Date

14/APR/2018

Candidate Number

368529

Candidate Details

Family Name

-

First Name

ARVIND M S

Candidate ID

N6375865



Date of Birth

03/03/1996

Sex (M/F)

M

Scheme Code

Private Candidate

Country or Region
of Origin

Country of
Nationality

INDIA

First Language

ENGLISH

Test Results

Listening

7.0

Reading

7.5

Writing

6.5

Speaking

7.0

Overall
Band
Score

7.0

CEFR
Level

C1

Administrator Comments

Centre stamp



Validation stamp



Administrator's
Signature

Date

26/03/2018

Test Report Form
Number

17IN368529ARVI855A

Test Report Form

ACADEMIC

NOTE Admission to undergraduate and post graduate courses should be based on the ACADEMIC Reading and Writing Modules.
GENERAL TRAINING Reading and Writing Modules are **not** designed to test the full range of language skills required for academic purposes.
It is recommended that the candidate's language ability as indicated in this Test Report Form be re-assessed **after two years** from the date of the test.

Centre Number

IN001

Date

05/FEB/2018

Candidate Number

413537

Candidate Details

Family Name

-

First Name

BHARATH N RAJU

Candidate ID

Z6215682



Date of Birth

11/11/1997

Sex (M/F)

M

Scheme Code

Private Candidate

Country or Region
of Origin

Country of
Nationality

INDIA

First Language

ENGLISH

Test Results

Listening

7.0

Reading

6.0

Writing

6.0

Speaking

7.0

Overall
Band
Score

6.5

CEFR
Level

B2

Administrator Comments

Centre stamp



Validation stamp



Administrator's
Signature

Date

17/02/2018

Test Report Form
Number

17IN413537BHAR001A

**BHARATH H R****Most Recent Test Date: January 20, 2016****Address:** 348, 2ND FLOOR, BEML MAIN ROAD, NEW THIPPASANDRA, HAL 3RD STAGE, BANGALORE, 560075 India

Registration Number: 4806355

Print Date: February 16, 2017

Email: BHARATH.HR95@GMAIL.COM**Date of Birth:** December 14, 1995**Social Security Number (Last Four Digits):****Gender:** Male**Intended Graduate Major:** Mechanical Engineering (1502)**Your Scores for the General Test Taken on January 20, 2016****Your Test Score History****General Test Scores**

	Verbal Reasoning		Quantitative Reasoning		Analytical Writing	
Test Date	Scaled Score	Percentile	Scaled Score	Percentile	Score	Percentile
January 20, 2016	150	47	159 <small>and percentile</small>	73	4.0	59

Subject Test Scores

You do not have reportable test scores at this time.

Your Study Recommendation**Undergraduate Institution**

Report Date	Institution (Code)	Department (Code)	Test Title	Test Date
-------------	--------------------	-------------------	------------	-----------



BHARATH H R

Most Recent Test Date: January 20, 2016

Date of Birth: December 14, 1995

Registration Number: 4806355

Print Date: February 16, 2017

Designated Score Recipient(s)

Report Date	Score Recipient (Code)	Department (Code)	Test Title	Test Date
January 29, 2016	KETTERING UNIVERSITY (1246)	MECHANICAL ENGINEERING (1502)	General Test	January 20, 2016
January 29, 2016	MICHIGAN TECH UNIV (1464)	MECHANICAL ENGINEERING (1502)	General Test	January 20, 2016
January 29, 2016	RAVENSBURG-WEINGARTEN U (8442)	MECHANICAL ENGINEERING (1502)	General Test	January 20, 2016
January 29, 2016	TECHNISCHE UNIVERSITAT MUNCHEN (7806)	MECHANICAL ENGINEERING (1502)	General Test	January 20, 2016

Score Reporting Policies

With the *ScoreSelect*® option, you can decide which test scores to send to the institutions you designate. There are three options to choose from:

- Most Recent option – Send your scores from your most recent test administration
- All option – Send your scores from all administrations in the last five years
- Any option – Send your scores from one OR as many test administrations in the last five years (this option is not available on test day when you select up to four FREE score reports)

Scores for a test administration must be reported in their entirety. Institutions will receive score reports that show only the scores that you selected to send to them. There will be no special indication if you have taken additional GRE tests. See the *GRE® Information Bulletin* for details. The policies and procedures explained in the Bulletin for the current testing year supersede previous policies and procedures in previous bulletins.

Scores will be sent to designated score recipients approximately 10-15 days after a computer-delivered test and 5 weeks after a paper-delivered test. If your scores are not available for any reason, you will see “Not Available” in Your Test Score History.

GRE test scores are reportable according to the following policies:

- For tests taken prior to July 1, 2016, scores are reportable for five (5) years following the testing year in which you tested (July 1 – June 30). For example, scores for a test taken on May 15, 2015, are reportable through June 30, 2020. GRE scores earned prior to August 2011 are no longer reportable.
- For tests taken on or after July 1, 2016, scores are reportable for five (5) years following your test date. For example, scores for a test taken on July 3, 2016, are reportable through July 2, 2021.

Note: Score recipients will only receive scores from test administrations that you have selected to send to them.

Percentile Rank (% Below)

A percentile rank for a test score indicates the percentage of test takers who took that test and received a lower score. Regardless of when the reported scores were earned, the percentile ranks for General Test and Subject Test scores are based on the scores of all test takers who tested within the most recent three-year period.



BHARATH H R

Most Recent Test Date: January 20, 2016

Date of Birth: December 14, 1995

Registration Number: 4806355

Print Date: February 16, 2017

Retaking a GRE Test

You can take the *GRE*® General Test *once every 21 days*, up to *five times* within any continuous rolling 12-month period (365 days). This applies even if you canceled your scores on a test taken previously. You can take the paper-delivered GRE General Test and *GRE*® Subject Tests as often as they are offered.

Note: This policy will be enforced even if a violation is not immediately identified (e.g., inconsistent registration information) and test scores have been reported. In such cases, the invalid scores will be canceled and score recipients will be notified of the cancellation. Test fees will be forfeited.

For More Information

For information about interpreting your scores, see *Interpreting Your GRE Scores* at www.ets.org/gre/understand.

For detailed information about your performance on the Verbal Reasoning and Quantitative Reasoning sections of the computer-delivered GRE General Test, access the free GRE Diagnostic Service from your ETS account. This service includes a description of the types of questions you answered right and wrong, the difficulty level of each question, and the time spent on each question. This service is available approximately 15 days after your test administration and for six months following your test administration.

If you have any questions concerning your score report, email GRE Services at gre-info@ets.org or call 1-609-771-7670 or 1-866-473-4373 (toll free for test takers in the U.S., U.S. Territories and Canada) between 8 a.m. and 7:45 p.m. (New York Time).





TEST TAKER SCORE REPORT

Note: This report is not valid for transmission of scores to an institution.

KARAN KUMAR ANEJA R

Most Recent Test Date: September 22, 2018

Address: 62, 11 Cross, Akash Nagar, B Naratanapura, Bangalore, Karnataka, 560016 India

Registration Number: 4129608

Email: karankumarar06@gmail.com

Date of Birth: December 6, 1996

Social Security Number (Last Four Digits):

Gender: Male

Intended Graduate Major: Mechanical Engineering (1502)

Your Scores for the General Test Taken on September 22, 2018



Your Test Score History

General Test Scores

Test Date	Verbal Reasoning		Quantitative Reasoning		Analytical Writing	
	Scaled Score	Percentile	Scaled Score	Percentile	Score	Percentile
September 22, 2018	149	40	158	65	3.5	38

Subject Test Scores

You do not have reportable test scores at this time.

Your Score Recipients

Undergraduate Institution

Report Date	Institution (Code)	Department (Code)	Test Title	Test Date
-------------	--------------------	-------------------	------------	-----------

Designated Score Recipient(s)

Report Date	Score Recipient (Code)	Department (Code)	Test Title	Test Date
-------------	------------------------	-------------------	------------	-----------



KARAN KUMAR ANEJA R

Most Recent Test Date: September 22, 2018

Date of Birth: December 6, 1996

Registration Number: 4129608

Annual Test Score Report

Score Reporting Policies

With the *ScoreSelect*® option, you can decide which test scores to send to the institutions you designate. There are three options to choose from:

- Most Recent option – Send your scores from your most recent test administration
- All option – Send your scores from all administrations in the last five years
- Any option – Send your scores from one OR as many test administrations in the last five years (this option is not available on test day when you select up to four FREE score reports)

Scores for a test administration must be reported in their entirety. Institutions will receive score reports that show only the scores that you selected to send to them. There will be no special indication if you have taken additional GRE tests. See the *GRE® Information Bulletin* for details. The policies and procedures explained in the Bulletin for the current testing year supersede previous policies and procedures in previous bulletins.

Scores will be sent to designated score recipients approximately 10-15 days after a computer-delivered test and 5 weeks after a paper-delivered test. If your scores are not available for any reason, you will see "Not Available" in Your Test Score History.

GRE test scores are reportable according to the following policies:

- For tests taken prior to July 1, 2016, scores are reportable for five (5) years following the testing year in which you tested (July 1 – June 30). For example, scores for a test taken on May 15, 2015, are reportable through June 30, 2020. GRE scores earned prior to August 2011 are no longer reportable.
- For tests taken on or after July 1, 2016, scores are reportable for five (5) years following your test date. For example, scores for a test taken on July 3, 2016, are reportable through July 2, 2021.

Note: Score recipients will only receive scores from test administrations that you have selected to send to them.

Percentile Rank (% Below)

A percentile rank for a test score indicates the percentage of test takers who took that test and received a lower score. Regardless of when the reported scores were earned, the percentile ranks for General Test and Subject Test scores are based on the scores of all test takers who tested within the most recent three-year period.

Retaking a GRE Test

You can take the *GRE*® General Test *once every 21 days*, up to *five times* within any continuous rolling 12-month period (365 days). This applies even if you canceled your scores on a test taken previously. You can take the paper-delivered GRE General Test and *GRE*® Subject Tests as often as they are offered.

Note: This policy will be enforced even if a violation is not immediately identified (e.g., inconsistent registration information) and test scores have been reported. In such cases, the invalid scores will be canceled and score recipients will be notified of the cancellation. Test fees will be forfeited.

For More Information

For information about interpreting your scores, see *Interpreting Your GRE Scores* at www.ets.org/gre/understand.

For detailed information about your performance on the Verbal Reasoning and Quantitative Reasoning sections of the computer-delivered GRE General Test, access the free GRE Diagnostic Service from your ETS account. This service includes a description of the types of questions you answered right and wrong, the difficulty level of each question, and the time spent on each question. This service is available approximately 15 days after your test administration and for six months following your test administration.

If you have any questions concerning your score report, email GRE Services at gre-info@ets.org or call 1-609-771-7670 or 1-866-473-4373 (toll free for test takers in the U.S., U.S. Territories and Canada) between 8 a.m. and 7:45 p.m. (New York Time).

IELTS[®]

Test Report Form

NOTE

IELTS is a trademark of the British Council, IDP Education and Cambridge Assessment. The Test Report Form is a document that is used to report the results of the IELTS test. It is a document that is used to report the results of the IELTS test. It is a document that is used to report the results of the IELTS test.

Centre Number: 456789 Date: 20/04/2019 Candidate Name: JAMES ID: 123456

Candidate Details

Family Name

SMITH JAMES

First Name

JAMES

Candidate ID

123456789



Date of Birth

12/10/1988

Sex

M

Signature Date

James Smith

Country of Origin

Country of Nationality

USA

First Language

English

Test Results

Listening

6.5

Reading

7.0

Writing

6.0

Speaking

6.5

Overall Band Score

6.5

CEFR Level

B2

Administrative Comments

Centre stamp



Validation stamp



Administrative Signature

Date

20/04/2019

Test Report Form Number

12345678901234567890



IELTS[®]

Test Report Form

NOTE: This report is valid only if it is signed by the authorised person. It is not valid if it is signed by a third party. It is not valid if it is signed by a third party. It is not valid if it is signed by a third party.

Signature

DATE

TIME

TEST PLACE

Signature

DATE

Candidate Details

First Name

Family Name

Last Name



Age

Gender

Sex

Height

Weight

Passport Number

Place of Birth

Current Address

Old Address

Test Results

Listening

Reading

Writing

Speaking

Overall Band Score

Grade

Administrative Comments

Administrative Comments

Date

Signature

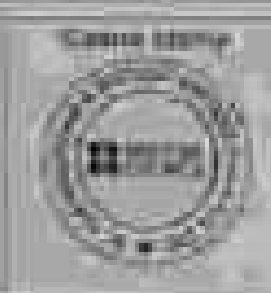

Test Report Form Number

00000000000000000000



Student Profile Query

Most Recent Test Date: June 12, 2017

Address: 101 S. Main, P.O. Box 100000, Houston, Texas 77244-1000

Institution Name: AUSTIN
Institution Address: 12345

Email: jsmith@universityofhouston.edu

Date of Birth: March 1, 1990

Grade/Level: Master's (Graduate Degree)

Gender: Male

International Students Major/Minor: International Students (N/A)

Test Scores for the Selected Test



Your Test Score History

General Test Scores

Test Date	Verbal Reasoning		Quantitative Reasoning		Writing	
	Score	Percentile	Score	Percentile	Score	Percentile
June 12, 2017	154	94	153	93	4.0	87
December 8, 2016	151	90	148	89	3.8	84

Selected Test Scores

You do not have reported test scores at this time.

Your Score Rollover(s)

Undergraduate Institutions

Report Date	Institution Code	Department Code	Test Type	Test Date
-------------	------------------	-----------------	-----------	-----------

IELTS

Test Report Form

ALH0288C

NOTE: This form is issued to the candidate and is not to be used for any other purpose. It is the responsibility of the candidate to ensure that the information provided is accurate and that the form is used for its intended purpose. The information provided on this form is for the use of the candidate only and is not to be used for any other purpose.

Candidate Number

1234

Date

15/03/2024

Candidate Name

John Doe

Candidate Details

Family Name

First Name

Country of Birth



1234

Sex (M/F)

M

Country of Birth

United Kingdom

Country of Residence

Country of Residence

USA

First Language

English

Test Results

Listening



Reading



Writing



Speaking



Overall Band Score



Grade



Administrative Comments

Candidate's Signature



Verifier's Signature



Administrative Comments

Date

15/03/2024

Test Report Form Number

ALH0288C



IELTS

Test Report Form

POSTCODE

NOTE: This form is for use by the test centre and is not to be given to the candidate. It is the responsibility of the test centre to ensure that the information provided is accurate and that the candidate is aware of the correct use of the form. The test centre should ensure that the form is completed correctly and that the candidate is aware of the correct use of the form.

Candidate Name

12345

Sex

MALE

Candidate Number

12345

Candidate Details

Candidate Name

12345

First Name

12345

Second Name

12345



Date of Birth

23/01/2000

Gender

M

Security Code

Private Candidate

Country of Origin

Country of Birth

INDIA

First Language

English

Test Results

Listening

6.5

Reading

6.5

Writing

6.5

Speaking

6.5

Overall
Band Score

6.5

Overall
Level

B2

Additional Comments

Candidate Stamp



Signature



Administrative
Signature

123456789

Date

23/01/2020

Test Report Form
123456789



RA5003

COMMITMENT

As a consequence of the award of the design appointment, the contractor shall be bound to the following:

RA5005

APPROPRIATE USE

The contractor shall use the design only for the purposes for which it was prepared, and shall not use it for any other purpose without the prior written consent of the employer.

RA5007

COOPERATION

The contractor shall cooperate with the employer in the design process, and shall provide the employer with the information and assistance necessary to ensure the successful completion of the design.

RA5009

CONFIDENTIALITY

The contractor shall keep confidential all information and documents relating to the design, and shall not disclose such information to any third party without the prior written consent of the employer.

RA5011

INTELLECTUAL

The contractor shall retain all intellectual property rights in the design, and shall not assign such rights to any third party without the prior written consent of the employer.

RA5013

LIMITED USE

The contractor shall not use the design for any other purpose than that for which it was prepared, and shall not use it for any other purpose without the prior written consent of the employer.

RA5015

UNLAWFULLY OBTAINED

The contractor shall not use the design for any other purpose than that for which it was prepared, and shall not use it for any other purpose without the prior written consent of the employer.

RA5017

INTERMITTENT

The contractor shall not use the design for any other purpose than that for which it was prepared, and shall not use it for any other purpose without the prior written consent of the employer.

RA5019

NOTICE

The contractor shall not use the design for any other purpose than that for which it was prepared, and shall not use it for any other purpose without the prior written consent of the employer.

RA5021

INTERMITTENT TEST

The contractor shall not use the design for any other purpose than that for which it was prepared, and shall not use it for any other purpose without the prior written consent of the employer.

The contractor shall not use the design for any other purpose than that for which it was prepared, and shall not use it for any other purpose without the prior written consent of the employer.

IELTS

Test Report Form

ACADEMIC

Name

Mr. [REDACTED]

Country of Birth

India

Date

26 JUL 2014

Centre Number

146228

Candidate Details

Registration Number

20140000000000000000

Full Name

Mr. [REDACTED]

Registration Date

20140000000000000000

Age at Test

28 years

Sex

Male

Signature of Candidate

Signature of Examiner

Country of Residence

India

Passport Number

123456789

Test Results

Listening

6.5

Reading

6.0

Writing

5.5

Speaking

6.0

Overall

6.0

Band Score

6.0

Administrative Comments

[REDACTED]

Test Centre



Examiner



Signature of Examiner

Date

26 JUL 2014

Signature of Candidate

[Signature]





RAGHAV BORA

Most Recent Test Date: January 20, 2016

Address: 38, 2ND FLOOR, EAST FACING, CLUB ROAD, NEW THIPPASANDRA,
BANGALORE, 560075 India

Registration Number: 6876254

Print Date: February 16, 2017

Email: raghavbora14@gmail.com

Date of Birth: December 14, 1995

Social Security Number (Last Four Digits):

Gender: Male

Intended Graduate Major: Mechanical Engineering (1502)

Your Scores for the General Test Taken on January 20, 2016



Your Test Score History

General Test Scores

	Verbal Reasoning		Quantitative Reasoning		Analytical Writing	
Test Date	Scaled Score	Percentile	Scaled Score	Percentile	Score	Percentile
January 20, 2016	150	47	159 <small>and percentile</small>	73	4.0	59

Subject Test Scores

You do not have reportable test scores at this time.

Your Score Recommendation

Undergraduate Institution

Report Date	Institution (Code)	Department (Code)	Test Title	Test Date
-------------	--------------------	-------------------	------------	-----------



RAGHAV BORA

Most Recent Test Date: January 20, 2016

Date of Birth: December 14, 1995

Registration Number: 6876254

Print Date: February 16, 2017

Designated Score Recipient(s)

Report Date	Score Recipient (Code)	Department (Code)	Test Title	Test Date
January 29, 2016	KETTERING UNIVERSITY (1246)	MECHANICAL ENGINEERING (1502)	General Test	January 20, 2016
January 29, 2016	MICHIGAN TECH UNIV (1464)	MECHANICAL ENGINEERING (1502)	General Test	January 20, 2016
January 29, 2016	RAVENSBURG-WEINGARTEN U (8442)	MECHANICAL ENGINEERING (1502)	General Test	January 20, 2016
January 29, 2016	TECHNISCHE UNIVERSITAT MUNCHEN (7806)	MECHANICAL ENGINEERING (1502)	General Test	January 20, 2016

Score Reporting Policies

With the *ScoreSelect*® option, you can decide which test scores to send to the institutions you designate. There are three options to choose from:

- Most Recent option – Send your scores from your most recent test administration
- All option – Send your scores from all administrations in the last five years
- Any option – Send your scores from one OR as many test administrations in the last five years (this option is not available on test day when you select up to four FREE score reports)

Scores for a test administration must be reported in their entirety. Institutions will receive score reports that show only the scores that you selected to send to them. There will be no special indication if you have taken additional GRE tests. See the *GRE® Information Bulletin* for details. The policies and procedures explained in the Bulletin for the current testing year supersede previous policies and procedures in previous bulletins.

Scores will be sent to designated score recipients approximately 10-15 days after a computer-delivered test and 5 weeks after a paper-delivered test. If your scores are not available for any reason, you will see “Not Available” in Your Test Score History.

GRE test scores are reportable according to the following policies:

- For tests taken prior to July 1, 2016, scores are reportable for five (5) years following the testing year in which you tested (July 1 – June 30). For example, scores for a test taken on May 15, 2015, are reportable through June 30, 2020. GRE scores earned prior to August 2011 are no longer reportable.
- For tests taken on or after July 1, 2016, scores are reportable for five (5) years following your test date. For example, scores for a test taken on July 3, 2016, are reportable through July 2, 2021.

Note: Score recipients will only receive scores from test administrations that you have selected to send to them.

Percentile Rank (% Below)

A percentile rank for a test score indicates the percentage of test takers who took that test and received a lower score. Regardless of when the reported scores were earned, the percentile ranks for General Test and Subject Test scores are based on the scores of all test takers who tested within the most recent three-year period.

**RAGHAV BORA****Most Recent Test Date: January 20, 2016****Date of Birth:** December 14, 1995

Registration Number: 6876254

Print Date: February 16, 2017

Retaking a GRE Test

You can take the *GRE*® General Test *once every 21 days*, up to *five times* within any continuous rolling 12-month period (365 days). This applies even if you canceled your scores on a test taken previously. You can take the paper-delivered GRE General Test and *GRE*® Subject Tests as often as they are offered.

Note: This policy will be enforced even if a violation is not immediately identified (e.g., inconsistent registration information) and test scores have been reported. In such cases, the invalid scores will be canceled and score recipients will be notified of the cancellation. Test fees will be forfeited.

For More Information

For information about interpreting your scores, see *Interpreting Your GRE Scores* at www.ets.org/gre/understand.

For detailed information about your performance on the Verbal Reasoning and Quantitative Reasoning sections of the computer-delivered GRE General Test, access the free GRE Diagnostic Service from your ETS account. This service includes a description of the types of questions you answered right and wrong, the difficulty level of each question, and the time spent on each question. This service is available approximately 15 days after your test administration and for six months following your test administration.

If you have any questions concerning your score report, email GRE Services at gre-info@ets.org or call 1-609-771-7670 or 1-866-473-4373 (toll free for test takers in the U.S., U.S. Territories and Canada) between 8 a.m. and 7:45 p.m. (New York Time).

IELTS

Test Report Form

ACADEMIC

NOTE: A Test Report Form (TRF) is a document issued to candidates who have taken the IELTS test. It is a document that provides information about the candidate's performance in the test. It is a document that is used by the candidate to apply for a visa, a job, or a course. It is a document that is used by the candidate to prove their English language proficiency.

Candidate Number

1234567

Date

20/01/2020

Candidate Name

JOHN DOE

Candidate Details

Family Name

DOE

First Name

JOHN

Candidate ID

1234567



Date of Birth

12/01/1987

Sex (M/F)

M

English Cycle

English Cycle

Country of Birth
or Origin

Country of
Nationality

NEPAL

First Language

NEPALI

Test Results

Listening

5.5

Reading

7.0

Writing

6.0

Speaking

6.5

Overall
Band
Score

6.5

CEFR
Level

C1

Administrative Comments

Candidate stamp



Institution stamp

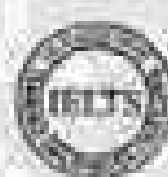

Administrative
Signature

[Signature]

Date

20/01/2020

Test Report Form
Number

12345678901234567890



The validity of this IELTS Test Report Form will be limited unless the reporting organization is a recognized IELTS partner.



TEST TAKER SCORE REPORT

Note: This report is not valid for transmission of scores to an institution.

ROHAN R

Most Recent Test Date: September 22, 2018

Address: 62, 11 Cross, Akash Nagar, B Naratanapura, Bangalore, Karnataka, 560016 India

Registration Number: 4 0 2 3 6 7 6

Email: rohanragavendra19@gmail.com

Date of Birth: December 19, 1996

Social Security Number (Last Four Digits):

Gender: Male

Intended Graduate Major: Mechanical Engineering (1502)

Your Scores for the General Test Taken on September 22, 2018



Your Test Score History

General Test Scores

Test Date	Verbal Reasoning		Quantitative Reasoning		Analytical Writing	
	Scaled Score	Percentile	Scaled Score	Percentile	Score	Percentile
September 22, 2018	149	40	158	65	3.5	38

Subject Test Scores

You do not have reportable test scores at this time.

Your Score Recipients

Undergraduate Institution

Report Date	Institution (Code)	Department (Code)	Test Title	Test Date
-------------	--------------------	-------------------	------------	-----------

Designated Score Recipient(s)

Report Date	Score Recipient (Code)	Department (Code)	Test Title	Test Date
-------------	------------------------	-------------------	------------	-----------



ROHAN R

Most Recent Test Date: September 22, 2018

Date of Birth: December 19, 1996

Registration Number: 4 0 2 3 6 7 6

Annual Test Score Report

Score Reporting Policies

With the *ScoreSelect*® option, you can decide which test scores to send to the institutions you designate. There are three options to choose from:

- Most Recent option – Send your scores from your most recent test administration
- All option – Send your scores from all administrations in the last five years
- Any option – Send your scores from one OR as many test administrations in the last five years (this option is not available on test day when you select up to four FREE score reports)

Scores for a test administration must be reported in their entirety. Institutions will receive score reports that show only the scores that you selected to send to them. There will be no special indication if you have taken additional GRE tests. See the *GRE® Information Bulletin* for details. The policies and procedures explained in the Bulletin for the current testing year supersede previous policies and procedures in previous bulletins.

Scores will be sent to designated score recipients approximately 10-15 days after a computer-delivered test and 5 weeks after a paper-delivered test. If your scores are not available for any reason, you will see "Not Available" in Your Test Score History.

GRE test scores are reportable according to the following policies:

- For tests taken prior to July 1, 2016, scores are reportable for five (5) years following the testing year in which you tested (July 1 – June 30). For example, scores for a test taken on May 15, 2015, are reportable through June 30, 2020. GRE scores earned prior to August 2011 are no longer reportable.
- For tests taken on or after July 1, 2016, scores are reportable for five (5) years following your test date. For example, scores for a test taken on July 3, 2016, are reportable through July 2, 2021.

Note: Score recipients will only receive scores from test administrations that you have selected to send to them.

Percentile Rank (% Below)

A percentile rank for a test score indicates the percentage of test takers who took that test and received a lower score. Regardless of when the reported scores were earned, the percentile ranks for General Test and Subject Test scores are based on the scores of all test takers who tested within the most recent three-year period.

Retaking a GRE Test

You can take the *GRE*® General Test *once every 21 days*, up to *five times* within any continuous rolling 12-month period (365 days). This applies even if you canceled your scores on a test taken previously. You can take the paper-delivered GRE General Test and *GRE*® Subject Tests as often as they are offered.

Note: This policy will be enforced even if a violation is not immediately identified (e.g., inconsistent registration information) and test scores have been reported. In such cases, the invalid scores will be canceled and score recipients will be notified of the cancellation. Test fees will be forfeited.

For More Information

For information about interpreting your scores, see *Interpreting Your GRE Scores* at www.ets.org/gre/understand.

For detailed information about your performance on the Verbal Reasoning and Quantitative Reasoning sections of the computer-delivered GRE General Test, access the free GRE Diagnostic Service from your ETS account. This service includes a description of the types of questions you answered right and wrong, the difficulty level of each question, and the time spent on each question. This service is available approximately 15 days after your test administration and for six months following your test administration.

If you have any questions concerning your score report, email GRE Services at gre-info@ets.org or call 1-609-771-7670 or 1-866-473-4373 (toll free for test takers in the U.S., U.S. Territories and Canada) between 8 a.m. and 7:45 p.m. (New York Time).

Test Report Form

ACADEMIC

NOTE Admission to undergraduate and post graduate courses should be based on the ACADEMIC Reading and Writing Modules.
GENERAL TRAINING Reading and Writing Modules are **not** designed to test the full range of language skills required for academic purposes.
It is recommended that the candidate's language ability as indicated in this Test Report Form be re-assessed **after two years** from the date of the test.

Centre Number

IN855

Date

14/MAR/2018

Candidate Number

372915

Candidate Details

Family Name

-

First Name

SACHIN KUMAR

Candidate ID

N7721325



Date of Birth

03/03/1996

Sex (M/F)

M

Scheme Code

Private Candidate

Country or Region
of OriginCountry of
Nationality

INDIA

First Language

ENGLISH

Test Results

Listening

7.5

Reading

7.0

Writing

6.0

Speaking

7.0

Overall
Band
Score

7.0

CEFR
Level

C1

Administrator Comments

Centre stamp



Validation stamp

Administrator's
Signature

Date

26/03/2018

Test Report Form
Number

17IN372915SACH855A



TEST TAKER SCORE REPORT

Note: This report is not valid for transmission of scores to an institution.

SANGAMESH S K

Most Recent Test Date: May 15, 2020

Address: 134,5TH CROSS DODDAKANNAHALLI, Bangalore Urban District,
Karnataka, 560035 India

Registration Number: 7570957
Print Date: November 5, 2020

Email: SANGAMESH.S.K97@gmail.com

Date of Birth: November 21, 1997

Social Security Number (Last Four Digits):

Gender: Male

Intended Graduate Major: Aerospace Engineering (1601)

Your Scores for the General Test Taken on May 15, 2020



Your Test Score History

General Test Scores

Test Date	Verbal Reasoning		Quantitative Reasoning		Analytical Writing	
	Scaled Score	Percentile	Scaled Score	Percentile	Score	Percentile
May 15, 2020	149	40	158	65	3.5	38

Subject Test Scores

You do not have reportable test scores at this time.

Your Score Recipients

Undergraduate Institution

Report Date	Institution (Code)	Department (Code)	Test Title	Test Date
-------------	--------------------	-------------------	------------	-----------

Designated Score Recipient(s)

Report Date	Score Recipient (Code)	Department (Code)	Test Title	Test Date
-------------	------------------------	-------------------	------------	-----------



SANGAMESH S K

Most Recent Test Date: May 15, 2020

Date of Birth: November 21, 1997

Registration Number: 7570957
Print Date: November 5, 2020

Annual Test Score Report

Score Reporting Policies

With the *ScoreSelect*® option, you can decide which test scores to send to the institutions you designate. There are three options to choose from:

- Most Recent option – Send your scores from your most recent test administration
- All option – Send your scores from all administrations in the last five years
- Any option – Send your scores from one OR as many test administrations in the last five years (this option is not available on test day when you select up to four FREE score reports)

Scores for a test administration must be reported in their entirety. Institutions will receive score reports that show only the scores that you selected to send to them. There will be no special indication if you have taken additional GRE tests. See the *GRE® Information Bulletin* for details. The policies and procedures explained in the Bulletin for the current testing year supersede previous policies and procedures in previous bulletins.

Scores will be sent to designated score recipients approximately 10-15 days after a computer-delivered test and 5 weeks after a paper-delivered test. If your scores are not available for any reason, you will see "Not Available" in Your Test Score History.

GRE test scores are reportable according to the following policies:

- For tests taken prior to July 1, 2016, scores are reportable for five (5) years following the testing year in which you tested (July 1 – June 30). For example, scores for a test taken on May 15, 2015, are reportable through June 30, 2020. GRE scores earned prior to August 2011 are no longer reportable.
- For tests taken on or after July 1, 2016, scores are reportable for five (5) years following your test date. For example, scores for a test taken on July 3, 2016, are reportable through July 2, 2021.

Note: Score recipients will only receive scores from test administrations that you have selected to send to them.

Percentile Rank (% Below)

A percentile rank for a test score indicates the percentage of test takers who took that test and received a lower score. Regardless of when the reported scores were earned, the percentile ranks for General Test and Subject Test scores are based on the scores of all test takers who tested within the most recent three-year period.

Retaking a GRE Test

You can take the *GRE*® General Test *once every 21 days*, up to *five times* within any continuous rolling 12-month period (365 days). This applies even if you canceled your scores on a test taken previously. You can take the paper-delivered GRE General Test and *GRE*® Subject Tests as often as they are offered.

Note: This policy will be enforced even if a violation is not immediately identified (e.g., inconsistent registration information) and test scores have been reported. In such cases, the invalid scores will be canceled and score recipients will be notified of the cancellation. Test fees will be forfeited.

For More Information

For information about interpreting your scores, see *Interpreting Your GRE Scores* at www.ets.org/gre/understand.

For detailed information about your performance on the Verbal Reasoning and Quantitative Reasoning sections of the computer-delivered GRE General Test, access the free GRE Diagnostic Service from your ETS account. This service includes a description of the types of questions you answered right and wrong, the difficulty level of each question, and the time spent on each question. This service is available approximately 15 days after your test administration and for six months following your test administration.

If you have any questions concerning your score report, email GRE Services at gre-info@ets.org or call 1-609-771-7670 or 1-866-473-4373 (toll free for test takers in the U.S., U.S. Territories and Canada) between 8 a.m. and 7:45 p.m. (New York Time).

IELTS

Test Report Form

11000

THIS REPORT FORM IS VALID FOR ONE YEAR FROM THE DATE OF THE TEST. IT IS NOT VALID FOR USE IN THE UNITED STATES OF AMERICA. IT IS NOT VALID FOR USE IN THE UNITED KINGDOM OF GREAT BRITAIN AND NORTHERN IRELAND. IT IS NOT VALID FOR USE IN THE REPUBLIC OF IRELAND. IT IS NOT VALID FOR USE IN THE REPUBLIC OF IRELAND.

Centre Name: City: Country:

Candidate Details

First Name:

Last Name:

Country of Birth:



Date of Birth: Sex: Nationality:

Country of Birth:

Country of Birth:

Country of Birth:

Test Results

Listening: Reading: Writing: Speaking: Overall:

Administrative Comments



Signature:

Signature:



IELTS[®]

Test Report Form

ACADEMIC

NOTE:

Information presented on this report should be verified against the Candidate's Identity Document. Information presented on this report should be verified against the Candidate's Identity Document. Information presented on this report should be verified against the Candidate's Identity Document.

Centre Number

8888

Date

14/05/2019

Candidate Number

201208

Candidate Details

Family Name

WONG

First Name

JOHN

Candidate ID

511101



Date of Birth

24/12/1990

Sex (M/F)

M

Scheme Code

Private Candidate

Country or Region of Origin

Country of Nationality

HONG KONG

First Language

CHINESE

Test Results

Listening

22

Reading

21

Writing

22

Speaking

22

Overall Band Score

22

CEFR Level

B2

Administrative Comments

Centre stamp



Verification stamp

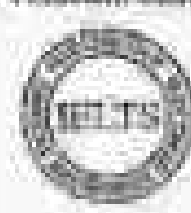

Administrative Signature

[Signature]

Date

28/10/2019

Test Report Form Number

10111111111111111111



The validity of this IELTS Test Report Form can be verified online by accessing www.britishcouncil.org/ielts

24.12.2019
Bangalore

307489

ADITYA SHRINIVAS CHESSE

Koramangala 1st Block, 5th Bldg

Nirguna Mahesh Layout, Ganesha Royale Apartment

6 Mark, 8thA

Bangalore

Karnataka

560095

Fax: 91832241872



37063244815 BLANK

For: **ADITYA CHESSE****IELTS TEST REPORT FORM**

Please first enclose your (1) UK Test Report Form (TRF) for the test taken by you at our centre

Check below to make alterations to your report unless this page is ticked off

1. Test has certificate verified by receiving institution

More information for source IELTS centres and employers (universities and other bodies in the global source IELTS network) is required for use when sent. Cambridge IELTS data can verify the authenticity of your results via eltscores.cambridgeenglish.org but it can't be used by sending your valid TRF copies.

2. Additional copies of TRF

Any additional copies may only be sent directly to British Council at the receiving institution within two years of the test date. A copy of the request form is available at

www.britishcouncil.org/ielts/ielts-trf-requests and www.britishcouncil.org/ielts-trf-requests

The fee for this service is payable through a demand draft in favour of British Council payable at New Delhi. Please ensure you send us the following documents along with your completed request form:

- A photocopy of your TRF
- A photocopy of your passport (first page and date page)
- A copy of communication, if any, from the relevant institution with your reference number
- The appropriate fee in favour of British Council payable at New Delhi
(FEE INR 250 per TRF, INR 2500 additional for IELTS or IELTS for UK visa TRF fee waived)

3. Re-evaluation (Discrepancy not Request)

Please note that our system range are monitored both within India and in Cambridge. However if you would like your results rechecked by a senior examiner in the UK, then you must complete an ITR form available at www.britishcouncil.org/ielts/ielts-trf-requests, send the original ITR, results, TRF and return to us along with the copy of a confirmed request within 5 weeks of the test date. The fee for this service is INR 5000/- payable through a Demand Draft in favour of British Council payable at New Delhi. The full fee will be refunded if the score is changed to a higher band score.

For further information please do not hesitate to contact us at IELTS.Customer.Care@britishcouncil.org

(P) Please quote your candidate ID number and date of your test to all your correspondence with us.

How to use website

IELTS Examinations and Results Enquiry Help

IELTS Paper One Reading Centre, Sector 83, Gurgaon, Haryana (122001)

IELTS[®]

Test Report Form

ACADEMIC

NOTE: Information is correct, accurate and complete insofar as it is based on the information provided by the candidate and the test centre. The British Council, IDP Education, Cambridge Assessment English and the IELTS Test Organisation do not accept any liability for any errors or omissions. The information is provided for general information only and should not be used for any other purpose.

Tested at location: **ABD01**

Date: **JAN2020**

Candidate Number: **307630**

Candidate Details

Family Name: **CHEN**

First Name: **ANGEL**

Candidate ID: **442010**



Date of Birth: **02/03/1980**

Sex (M/F): **M**

Signature Code: **Please Confirm**

Country or Region of Origin:

Country of Residence: **INDIA**

First Language: **HINDI/UR**

Test Results

Listening

7.0

Reading

7.5

Writing

7.5

Speaking

8.0

Overall Band Score

8.0

CEFR Level

C1

Administrative Comments

Centre stamp



Validation stamp



Administrative Signature

[Signature]

Centre

00010701

Test Report Form Number

1991840000114



AKASH D

Most Recent Test Date: January 20, 2016

Email: akashdayanand@gmail.com

Date of Birth: November 2, 1996

Social Security Number (Last Four Digits):

Gender: Male

Intended Graduate Major: Mechanical Engineering (1502)

Registration Number: 5 3 1 8 9 4 7

Print Date: February 16, 2017

Your Scores for the General Test Taken on January 20, 2016



Your Test Score History

General Test Scores

	Verbal Reasoning		Quantitative Reasoning		Analytical Writing	
Test Date	Scaled Score	Percentile	Scaled Score	Percentile	Score	Percentile
January 20, 2016	150	47	159 and percentile	73	4.0	59

Subject Test Scores

You do not have reportable test scores at this time.

Your Score Measurement

Undergraduate Institution

Report Date	Institution (Code)	Department (Code)	Test Title	Test Date
-------------	--------------------	-------------------	------------	-----------



AKASH D

Most Recent Test Date: January 20, 2016

Date of Birth: November 2, 1996

Registration Number: 5 3 1 8 9 4 7

Print Date: February 16, 2017

Designated Score Recipient(s)

Report Date	Score Recipient (Code)	Department (Code)	Test Title	Test Date
January 29, 2016	KETTERING UNIVERSITY (1246)	MECHANICAL ENGINEERING (1502)	General Test	January 20, 2016
January 29, 2016	RAVENSBURG-WEINGARTEN U (8442)	MECHANICAL ENGINEERING (1502)	General Test	January 20, 2016

Reporting Your GRE Score Report

Score Reporting Policies

With the *ScoreSelect*® option, you can decide which test scores to send to the institutions you designate. There are three options to choose from:

- Most Recent option – Send your scores from your most recent test administration
- All option – Send your scores from all administrations in the last five years
- Any option – Send your scores from one OR as many test administrations in the last five years (this option is not available on test day when you select up to four FREE score reports)

Scores for a test administration must be reported in their entirety. Institutions will receive score reports that show only the scores that you selected to send to them. There will be no special indication if you have taken additional GRE tests. See the *GRE® Information Bulletin* for details. The policies and procedures explained in the Bulletin for the current testing year supersede previous policies and procedures in previous bulletins.

Scores will be sent to designated score recipients approximately 10-15 days after a computer-delivered test and 5 weeks after a paper-delivered test. If your scores are not available for any reason, you will see "Not Available" in Your Test Score History.

GRE test scores are reportable according to the following policies:

- For tests taken prior to July 1, 2016, scores are reportable for five (5) years following the testing year in which you tested (July 1 – June 30). For example, scores for a test taken on May 15, 2015, are reportable through June 30, 2020. GRE scores earned prior to August 2011 are no longer reportable.
- For tests taken on or after July 1, 2016, scores are reportable for five (5) years following your test date. For example, scores for a test taken on July 3, 2016, are reportable through July 2, 2021.

Note: Score recipients will only receive scores from test administrations that you have selected to send to them.

Percentile Rank (% Below)

A percentile rank for a test score indicates the percentage of test takers who took that test and received a lower score. Regardless of when the reported scores were earned, the percentile ranks for General Test and Subject Test scores are based on the scores of all test takers who tested within the most recent three-year period.



AKASH D

Most Recent Test Date: January 20, 2016

Date of Birth: November 2, 1996

Registration Number: 5 3 1 8 9 4 7

Print Date: February 16, 2017

Retaking a GRE Test

You can take the *GRE*® General Test *once every 21 days*, up to *five times* within any continuous rolling 12-month period (365 days). This applies even if you canceled your scores on a test taken previously. You can take the paper-delivered GRE General Test and *GRE*® Subject Tests as often as they are offered.

Note: This policy will be enforced even if a violation is not immediately identified (e.g., inconsistent registration information) and test scores have been reported. In such cases, the invalid scores will be canceled and score recipients will be notified of the cancellation. Test fees will be forfeited.

For More Information

For information about interpreting your scores, see *Interpreting Your GRE Scores* at www.ets.org/gre/understand.

For detailed information about your performance on the Verbal Reasoning and Quantitative Reasoning sections of the computer-delivered GRE General Test, access the free GRE Diagnostic Service from your ETS account. This service includes a description of the types of questions you answered right and wrong, the difficulty level of each question, and the time spent on each question. This service is available approximately 15 days after your test administration and for six months following your test administration.

If you have any questions concerning your score report, email GRE Services at gre-info@ets.org or call 1-609-771-7670 or 1-866-473-4373 (toll free for test takers in the U.S., U.S. Territories and Canada) between 8 a.m. and 7:45 p.m. (New York Time).



AKASH MITRA

Most Recent Test Date: May 15, 2017

Address: 104,4TH CROSS DODDAKANNAHALI, Bangalore UrbanDistrict,
Karnataka, 560035 India

Registration Number: 3 1 7 8 9 5 2

Print Date: November 5, 2017

Email: mitraakash001@gmail.com**Date of Birth:** November 21, 1997**Social Security Number (Last Four Digits):****Gender:** Male**Intended Graduate Major:** Aerospace Engineering (1601)

Your Scores for the General Test Taken on May 15, 2017



Your Test Score History

General Test Scores

Test Date	Verbal Reasoning		Quantitative Reasoning		Analytical Writing	
	Scaled Score	Percentile	Scaled Score	Percentile	Score	Percentile
May 15, 2017	149	40	158	65	3.5	38

Subject Test Scores

You do not have reportable test scores at this time.

Your Score Recipients

Undergraduate Institution

Report Date	Institution (Code)	Department (Code)	Test Title	Test Date
-------------	--------------------	-------------------	------------	-----------

Designated Score Recipient(s)

Report Date	Score Recipient (Code)	Department (Code)	Test Title	Test Date
-------------	------------------------	-------------------	------------	-----------



AKASH MITRA

Most Recent Test Date: May 15, 2017

Date of Birth: November 21, 1997

Registration Number: 3 1 7 8 9 5 2

Print Date: November 5, 2017

Annual Test Score Report

Score Reporting Policies

With the *ScoreSelect*® option, you can decide which test scores to send to the institutions you designate. There are three options to choose from:

- Most Recent option – Send your scores from your most recent test administration
- All option – Send your scores from all administrations in the last five years
- Any option – Send your scores from one OR as many test administrations in the last five years (this option is not available on test day when you select up to four FREE score reports)

Scores for a test administration must be reported in their entirety. Institutions will receive score reports that show only the scores that you selected to send to them. There will be no special indication if you have taken additional GRE tests. See the *GRE® Information Bulletin* for details. The policies and procedures explained in the Bulletin for the current testing year supersede previous policies and procedures in previous bulletins.

Scores will be sent to designated score recipients approximately 10-15 days after a computer-delivered test and 5 weeks after a paper-delivered test. If your scores are not available for any reason, you will see "Not Available" in Your Test Score History.

GRE test scores are reportable according to the following policies:

- For tests taken prior to July 1, 2016, scores are reportable for five (5) years following the testing year in which you tested (July 1 – June 30). For example, scores for a test taken on May 15, 2015, are reportable through June 30, 2020. GRE scores earned prior to August 2011 are no longer reportable.
- For tests taken on or after July 1, 2016, scores are reportable for five (5) years following your test date. For example, scores for a test taken on July 3, 2016, are reportable through July 2, 2021.

Note: Score recipients will only receive scores from test administrations that you have selected to send to them.

Percentile Rank (% Below)

A percentile rank for a test score indicates the percentage of test takers who took that test and received a lower score. Regardless of when the reported scores were earned, the percentile ranks for General Test and Subject Test scores are based on the scores of all test takers who tested within the most recent three-year period.

Retaking a GRE Test

You can take the *GRE*® General Test *once every 21 days*, up to *five times* within any continuous rolling 12-month period (365 days). This applies even if you canceled your scores on a test taken previously. You can take the paper-delivered GRE General Test and *GRE*® Subject Tests as often as they are offered.

Note: This policy will be enforced even if a violation is not immediately identified (e.g., inconsistent registration information) and test scores have been reported. In such cases, the invalid scores will be canceled and score recipients will be notified of the cancellation. Test fees will be forfeited.

For More Information

For information about interpreting your scores, see *Interpreting Your GRE Scores* at www.ets.org/gre/understand.

For detailed information about your performance on the Verbal Reasoning and Quantitative Reasoning sections of the computer-delivered GRE General Test, access the free GRE Diagnostic Service from your ETS account. This service includes a description of the types of questions you answered right and wrong, the difficulty level of each question, and the time spent on each question. This service is available approximately 15 days after your test administration and for six months following your test administration.

If you have any questions concerning your score report, email GRE Services at gre-info@ets.org or call 1-609-771-7670 or 1-866-473-4373 (toll free for test takers in the U.S., U.S. Territories and Canada) between 8 a.m. and 7:45 p.m. (New York Time).



AKSHAY B N

Most Recent Test Date: January 20, 2017

Address: #138, OLD MANJUNATHA ROAD, NEW THIPPASANDRA,
BANGALORE, 560075 India

Registration Number: 5256175

Print Date: February 16, 2017

Email: akshaybnakshay@gmail.com

Date of Birth: December 14, 1995

Social Security Number (Last Four Digits):

Gender: Male

Intended Graduate Major: Mechanical Engineering (1502)

Your Scores for the General Test Taken on January 20, 2017



Your Test Score History

General Test Scores

	Verbal Reasoning		Quantitative Reasoning		Analytical Writing	
Test Date	Scaled Score	Percentile	Scaled Score	Percentile	Score	Percentile
January 20, 2016	150	47	159 <small>and percentile</small>	73	4.0	59

Subject Test Scores

You do not have reportable test scores at this time.

Your Score Recommendation

Undergraduate Institution

Report Date	Institution (Code)	Department (Code)	Test Title	Test Date
-------------	--------------------	-------------------	------------	-----------



AKSHAY B N

Most Recent Test Date: January 20, 2017

Registration Number: 5256175

Print Date: February 16, 2017

Date of Birth: December 14, 1995

Designated Score Recipient(s)

Report Date	Score Recipient (Code)	Department (Code)	Test Title	Test Date
-------------	------------------------	-------------------	------------	-----------

Report Your Score Report**Score Reporting Policies**

With the *ScoreSelect*® option, you can decide which test scores to send to the institutions you designate. There are three options to choose from:

- Most Recent option – Send your scores from your most recent test administration
- All option – Send your scores from all administrations in the last five years
- Any option – Send your scores from one OR as many test administrations in the last five years (this option is not available on test day when you select up to four FREE score reports)

Scores for a test administration must be reported in their entirety. Institutions will receive score reports that show only the scores that you selected to send to them. There will be no special indication if you have taken additional GRE tests. See the *GRE® Information Bulletin* for details. The policies and procedures explained in the Bulletin for the current testing year supersede previous policies and procedures in previous bulletins.

Scores will be sent to designated score recipients approximately 10-15 days after a computer-delivered test and 5 weeks after a paper-delivered test. If your scores are not available for any reason, you will see "Not Available" in Your Test Score History.

GRE test scores are reportable according to the following policies:

- For tests taken prior to July 1, 2016, scores are reportable for five (5) years following the testing year in which you tested (July 1 – June 30). For example, scores for a test taken on May 15, 2015, are reportable through June 30, 2020. GRE scores earned prior to August 2011 are no longer reportable.
- For tests taken on or after July 1, 2016, scores are reportable for five (5) years following your test date. For example, scores for a test taken on July 3, 2016, are reportable through July 2, 2021.

Note: Score recipients will only receive scores from test administrations that you have selected to send to them.

Percentile Rank (% Below)

A percentile rank for a test score indicates the percentage of test takers who took that test and received a lower score. Regardless of when the reported scores were earned, the percentile ranks for General Test and Subject Test scores are based on the scores of all test takers who tested within the most recent three-year period.



AKSHAY B N

Most Recent Test Date: January 20, 2017

Registration Number: 5256175

Print Date: February 16, 2017

Date of Birth: December 14, 1995

Retaking a GRE Test

You can take the *GRE*® General Test *once every 21 days*, up to *five times* within any continuous rolling 12-month period (365 days). This applies even if you canceled your scores on a test taken previously. You can take the paper-delivered GRE General Test and *GRE*® Subject Tests as often as they are offered.

Note: This policy will be enforced even if a violation is not immediately identified (e.g., inconsistent registration information) and test scores have been reported. In such cases, the invalid scores will be canceled and score recipients will be notified of the cancellation. Test fees will be forfeited.

For More Information

For information about interpreting your scores, see *Interpreting Your GRE Scores* at www.ets.org/gre/understand.

For detailed information about your performance on the Verbal Reasoning and Quantitative Reasoning sections of the computer-delivered GRE General Test, access the free GRE Diagnostic Service from your ETS account. This service includes a description of the types of questions you answered right and wrong, the difficulty level of each question, and the time spent on each question. This service is available approximately 15 days after your test administration and for six months following your test administration.

If you have any questions concerning your score report, email GRE Services at gre-info@ets.org or call 1-609-771-7670 or 1-866-473-4373 (toll free for test takers in the U.S., U.S. Territories and Canada) between 8 a.m. and 7:45 p.m. (New York Time).

IELTS

Test Report Form

ACADEMIC

NOTE

IELTS is a trademark of the British Council, IDP Education and Cambridge Assessment English. The IELTS Test Report Form is a document that is used to report the results of the IELTS test. It is a document that is used to report the results of the IELTS test. It is a document that is used to report the results of the IELTS test.

Candidate Number

11111

Year

2020/2021

Candidate Name

111111

Candidate Details

Family Name

11111

First Name

11111

Candidate ID

11111



Date of Birth

11/11/11

Sex (M/F)

M

Service Date

Private Candidate

Country or Region of Origin

Country of Residency

INDIA

First Language

ENGLISH

Test Results

Listening

6.5

Reading

6.5

Writing

6.5

Speaking

6.5

Overall Band Score

6.5

CEFR Level

C1

Administrative Comments

Centre stamp



Validation stamp



Administrative Signature

11111

Step

11111111

Test Report Form Number

11111111



IELTS

Test Report Form

IELTS

NOTE: This report is issued only to the candidate named on the form. It is not valid if it is used for any other purpose. It is not valid if it is used for any other purpose. It is not valid if it is used for any other purpose.

Candidate Number

12345

Sex

Male

Candidate Name

John Doe

Candidate Details

Family Name

DOE

First Name

JOHN

Candidate ID

12345



Age

30

Sex

M

Expiry Date

31/12/2024

Country & Region
of Origin

Current
Residence

USA

First Language

English

Test Results

Listening

7.5

Reading

7.0

Writing

6.5

Speaking

6.0

Overall
Band
Score

6.5

CEFR
Level

B2

Administrative Comments

Candidate ID



Validation group



Administrative
Signature

Date

12/12/2023

Test Report Form
Number

12345678901234567890



IELTS[®]

Test Report Form

HOADENIC

NOTE

IELTS is a trademark of Cambridge English Language Assessment. It is a registered trademark of the British Council, IDP Education and Cambridge Assessment English. The Test Report Form is a document that is used to report the results of the IELTS test. It is a document that is used to report the results of the IELTS test. It is a document that is used to report the results of the IELTS test.

Centre Number

1001

Date

11/01/2019

Candidate Number

100101

Candidate Details

Family Name

HOADENIC

First Name

HOADENIC

Candidate ID

HOADENIC



Date of Birth

11/01/1990

Sex (M/F)

M

IELTS Class

Private Candidate

Country of Origin

Country of Residence

INDIA

First Language

TAMIL

Test Results

Listening

6.5

Reading

6.5

Writing

6.5

Speaking

6.5

Overall Band Score

6.5

CEFR Level

B2

Administrative Comments

Centre Stamp



IELTS Stamp

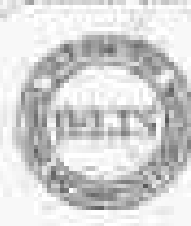

Administrative Signature

Handwritten signature

Date

11/01/2019

Test Report Form Number

10010101



Test Report Form

14PCE0191C

NOTE Information on assessment validity, including assessment materials, is available on the IELTS website. Please refer to the IELTS website for more information. The IELTS Test Report Form (TRF) is not a document that can be used to replace the IELTS Test Report Form (TRF) issued by the IELTS Test Reporting Service (ITS). The TRF is a document that is issued by the ITS and is the only document that can be used to replace the IELTS Test Report Form (TRF) issued by the ITS.

Centre Number: 0001 Date: 28/05/2019 Candidate Number: 240010

Candidate Details

Family Name: JHANA
 First Name: VISHAL JHANA
 Candidate ID: 240010



Date of Birth: 10/12/1987 Sex (M/F): M Subject Code: Private Candidate
 Country or Region of Origin:
 Country of Nationality: INDIA
 First Language: HINDI

Test Results

Listening: 6.5 Reading: 6.5 Writing: 6.5 Speaking: 6.5 Overall Band Score: 6.5 CEFR Level: B2

Administrator Comments

Centre stamp: Validation stamp:

Administrator's Signature

Vishal Jhana

Date: 28/05/2019

Test Report Form Number: 14PCE0191C

BAND 9**EXPERTISE**

This fully specialized knowledge of the language is acquired, available and shared with linguistic information.

BAND 8**VERY HIGH LEVEL**

This fully specialized knowledge of the language has been acquired (sometimes, sometimes not) and is available. Misunderstandings that occur in authentic language transfer involve clearly recognizable errors.

BAND 7**HIGH LEVEL**

The specialized knowledge of the language is used in the acquisition of authentic language information and is available in some situations, especially. Misunderstandings involve well and noticeably detectable errors.

BAND 6**CONFIDENT LEVEL**

This (partial) effective knowledge of the language enables to use language information and to communicate. Any use of language that involves transfer is usually sufficiently in the language.

BAND 5**MODERATE LEVEL**

This partial knowledge of the language enables to use language information and to communicate. Any use of language that involves transfer is usually sufficiently in the language.

BAND 4**LIMITED LEVEL**

This knowledge of the language is limited. The use of language information and to communicate is limited. Any use of language that involves transfer is usually sufficiently in the language.

BAND 3**EXTENSIVE LIMITED LEVEL**

This knowledge of the language is limited. The use of language information and to communicate is limited. Any use of language that involves transfer is usually sufficiently in the language.

BAND 2**INTERMEDIATE LEVEL**

This knowledge of the language is limited. The use of language information and to communicate is limited. Any use of language that involves transfer is usually sufficiently in the language.

BAND 1**LOW LEVEL**

This knowledge of the language is limited. The use of language information and to communicate is limited. Any use of language that involves transfer is usually sufficiently in the language.

BAND 0**DON'T ATTEMPT TO TRY**

For everyone's information please



GATE 2018 Scorecard

Graduate Aptitude Test in Engineering

Name

JHILIMAR S

Registration Number

MLTH021210132

Examination Paper

Mechanical Engineering (ME)



S. J. J.

Candidate's Signature

Candidate's Details

Performance

MARKS OUT OF 100*

55.51

Valid from March 17, 2018 to March 15, 2019

Qualifying Marks*

34.7

31.2

25.1

General General PwD (PwD) OBC (PwD)

All India Rank in this paper

8685

GATE Score

851

Number of Candidates
Appeared in this paper

194496

*Detailed marks for each question are given below

* To calculate a candidate's overall performance, we provide these marks to the relevant exam authorities for admission to post-graduate degree, without it, subject to a minimum score of 25 marks.

Supervisor's Signature: *S. J. J.*

S. J. J.

Prof. G. Pugazhenthi

March 17, 2018

Supervising Candidate, GATE 2018
(All India Rank of 8685 - GATE, No. MLTH02)

The GATE 2018 score is calculated using the formula

$$\text{GATE Score} = S_u + (S_t - S_u) \frac{(M - M_u)}{(M_t - M_u)}$$

where,

M is the marks obtained by the candidate in the paper, mentioned on the GATE 2018 scorecard

M_u is the qualifying marks for general category candidate in the paper

M_t is the mean of marks of top 5% (or top 10 whichever is larger) of the candidates who appeared in the paper (in case of multi-session papers including all sessions)

$S_u = 25.1$ is the score assigned to M_u

$S_t = 851$ is the score assigned to M_t

In the GATE 2018 score formula, M_u is 25 marks (out of 100) or $\mu + \sigma$, whichever is greater, where μ is the mean and σ is the standard deviation of marks of all the candidates who appeared in the paper

Qualifying in GATE 2018 does not guarantee either an admission to a post-graduate program or a scholarship/stipendship. Admitting institutes may conduct further tests and interviews for final selection.

Codes for XE and XL Paper Sections (compulsory section and any other two sections)

XE- Engineering Sciences

XL- Life Sciences

A- Engineering Mathematics (compulsory)

F- Chemistry (compulsory)

B- Fluid Mechanics

G- Biochemistry

C- Materials Science

H- Botany

D- Solid Mechanics

I- Microbiology

E- Thermodynamics

J- Zoology

F- Polymer Science and Engineering

U- Food Technology

G- Food Technology

H- Atmosphere and Oceanic Sciences

Graduate Aptitude Test in Engineering (GATE) 2018 was organized by Indian Institute of Technology
Chennai on behalf of the National Coordinator Board (NCB) - GATE for the Department of Higher
Education, Ministry of Human Resource Development (MHRD), Government of India.

IELTS[®]

Test Report Form

ACADEMIC

NOTE Information is subject to change and will be updated whenever it is received by the UK Visas and Immigration, Immigration and Naturalisation Service, Home Office, Immigration and Naturalisation Service and the UK Border Agency. It is the responsibility of the candidate to ensure that the information provided is correct and up to date. The Test Report Form will be issued after the test and will be valid for two years.

Centre Number

05001

Date

04 MAY 2019

Candidate Number

00001

Candidate Details

Family Name

THOMPSON

First Name

JOHN

Candidate ID

24123456



Date of Birth

14/05/1987

Sex (M/F)

M

Scheme Code

Private Candidate

Country or Region of Origin

Country of Nationality

INDIA

First Language

SAMSKRIT

Test Results

Listening

6.5

Reading

6.0

Writing

6.0

Speaking

6.0

Overall Band Score

6.0

CEFR Level

B2

Administrator Comments

Centre stamp



Validation stamp



Administrator's Signature

John Thompson

Date

11/05/2019

Test Report Form Number

05001/00001/2019



The validity of this IELTS Test Report Form can be verified online by registering at <http://ielts.org.uk>

Test Report Form

ACADEMIC

NOTE: Information in this report form and any associated documents should be based on the ACQUINT[®] Reading and Writing, Listening, Speaking, and General Training modules. This report form is not designed to test the full range of language skills required for academic purposes. It is recommended that the candidate's language skills be assessed by a qualified professional after one year from the date of this test.

Centre Number

09001

Date

14 FEB 2019

Candidate Number

00400

Candidate Details

Family Name

KUNDENAHALLI MARUTHI PRASADH

First Name

TEJAS

Candidate ID

FB101911



Date of Test

02 FEB 2019

Sex (M/F)

M

Scheme Code

Private Candidate

Country or Region of Origin

Country of Nationality

INDIA

First Language

KANNADA

Test Results

Listening

6.0

Reading

6.5

Writing

7.0

Speaking

6.0

Overall Band Score

6.3

CEFR Level

B1

Administrative Comments

FOR IDP WORLDWIDE INTERNATIONAL
Certified Copy of Original Documents

Deena
Name

21/2/19
Date

Centre stamp



Validation stamp



Recording Officer
Kannada Language Laboratory
Secretariat
Vijayalakshmi, Bangalore

Administrator's
Signature

[Signature]

Date

27/02/2019

Test Report Form
Number

14019210500000000000



Cambridge Assessment
English

24 October 2019

Jeevan Sujatha Dayananda
Gandhi Nagar Bangarpet
Kolar KGF 563114
INDIA



Applications and Admissions
The University of Auckland
Private Bag 92019
Auckland 1142
New Zealand
Phone: +64 9 373 7513 (if overseas)
Or 0800 61 62 63 (in NZ)
Email: int-questions@auckland.ac.nz
Web: www.auckland.ac.nz

University Student ID: **785332022**
Date of Birth: 09 January 1997

OFFER OF ADMISSION

Dear Jeevan Sujatha Dayananda,

Congratulations on being offered admission to the University of Auckland for the following programme:

Master of Engineering Studies (Construction Management – Taught - 120)

Semester One starts

Monday 02 March 2020

Accept your offer to confirm your place

Accept your offer as soon as possible. The offer will only be available until the expiry date.

Sign into your [Application for Admission](#) to:

- Accept or decline the offer
- View the expiry date.

When you have accepted a place in a programme (or programmes, in the case of double degrees), please decline any other offers you do not want.

If you want to change your major or specialisation

You can change your major or specialisation if you meet the relevant admission requirements.

Minimum time to complete your study

1 Year full time

Your yearly tuition fees (estimated)

NZ\$ 42,814.00

This estimate is based on a standard **120** points on 2020 fees. It excludes the student services fee and other miscellaneous costs (see clause 7.4 of the *Terms and Conditions for International Students* below).

Tuition fees are reviewed every year and are subject to change (see clause 7.5 of the *Terms and Conditions for International Students* below).

When you must pay your fees by

Monday 02 March 2020 is the final date for paying fees for tuition, student services and insurance.

However, if you need to apply for a student visa, you must pay your fees earlier to allow time for:

- The University of Auckland to process your fees
- Immigration New Zealand to process your visa application.

For payment processing times, see www.auckland.ac.nz/fee-payment-methods.

For visa application processing times, see www.immigration.govt.nz.

You must have a valid student visa before you start your programme

To apply for a student visa, you must be enrolled for full-time study (see clauses 2 and 6 of the *Terms and Conditions for International Students* below).

To apply for a student visa, you must provide:

- This offer of admission (which includes the estimate of fees)
- Proof that you have paid your fees. You can download a fees statement at www.studentservices.auckland.ac.nz/statement-invoice.

Important dates you need to know about

For information about important dates, including holidays, see www.auckland.ac.nz/dates.

Please read the Terms and Conditions carefully

As a student at the University of Auckland, you must comply with our *Terms and Conditions for International Students* (see below). Please read them carefully.

The terms of this offer may change

This offer is valid at the date of this letter. Changes to policy or degree regulations may happen later and affect the terms of this offer. Details and regulations are set out in the University of Auckland Calendar www.calendar.auckland.ac.nz.

We consider this programme right for you

We have assessed your application to make sure:

- You are able to participate effectively in this programme.
- The programme meets your proficiencies and career aspirations

(See clause 18 of the *Terms and Conditions for International Students* for more about your career aspirations.)

Immigration New Zealand requirements as of U3.5, Offer of a Place: The University of Auckland has assessed and is satisfied that the programme is appropriate for the student's expectations, and that the prospective student has the English language proficiency and academic capability to succeed in the programme offered.

How you can apply for University accommodation

Don't forget to organise accommodation. To read about all the options and find out when you can move in, go to www.accommodation.auckland.ac.nz.

Signed for and on behalf of the University of Auckland by:



Adrienne Cleland

Deputy Vice-Chancellor (Operations) & Registrar
int-questions@auckland.ac.nz



FEES ESTIMATE

Student Name: Jeevan Sujatha Dayananda
University Student ID: 785332022

Programme Name: Master of Engineering Studies

Estimated Annual Tuition Fees (for a standard 120 points based on 2020 fees)

Tuition fees are calculated on a per points basis and are reviewed annually. Tuition fees comprise programme or course fees.

NZ\$ 42,814.00

Estimated student services fee for one year is

Student services fees are calculated on a per points basis and are reviewed annually.

NZ\$ 943.20

Estimated cost of insurance for one year is

Payment for Health and Travel Insurance can be included when paying your fees. For more information please visit www.auckland.ac.nz/is-insurance.

NZ\$ 620.00

Total estimated annual cost for tuition, student services, health and travel insurance:

NZ\$ 44,377.20

After you have paid your fees, click the **Payment History** tab to print your fees receipt of payment. You will need this receipt to support your student visa application.

You can pay by telegraphic transfer/bank transfer or credit/debit card from your home country using Flywire, when you log into [Student Services Online](#). Additional payment options may be available depending on the country you are paying from.

How to pay instructions:

1. Sign into [Student Services Online](#) – (use your username and password to log in)
2. Click on the 'Fees and Payments' icon
3. The 'Account Summary' page will appear
4. Click 'Pay by Flywire -International' tab
5. Enter the \$ amount on your Fees Estimate in the Payment Amount (NZ Dollars) field
6. You may need to 'Unblock your Pop-ups' in order to 'Continue to Flywire' so that Flywire site can open in a new window
7. Click the 'Continue with payment' icon
8. Follow the on-screen instructions to complete your payment

You can visit [Flywire fees payment method for international students for more information](#).

How to generate your receipt of payment:

Once the University receives your fees payment, you can view and print your receipt via Student Services Online (please allow up to 3 days following payment).

For instructions visit: www.studentservices.auckland.ac.nz/receipt

How to generate your fees statement:

After you have enrolled into courses, click **Account Summary** tab to access your fees statement/invoice. The itemised fees amount may differ from this Fees Estimate; see the *Offer Terms and Conditions below*.

For instructions visit: www.studentservices.auckland.ac.nz/statement-invoice

For support:

If you need help, AskAuckland (www.askauckland.ac.nz) has answers to frequently asked questions about fees and money matters (or call +64 9 923 4422)



TERMS AND CONDITIONS FOR INTERNATIONAL STUDENTS

These terms and conditions of enrolment to the University of Auckland are to be read in conjunction with the University of Auckland Calendar. These form part of the agreement between the University of Auckland and the student named in the offer upon acceptance.

Note: For doctoral candidates the letter of registration represents the offer.

1. LAW, UNIVERSITY STATUTES AND JURISDICTION

- 1.1. This agreement is subject to the laws of New Zealand and the parties submit to the exclusive jurisdiction of the New Zealand Courts in all matters arising from this agreement and the *Offer of Admission*.
- 1.2. The parties shall abide by any [Statutes, Regulations, Rules](#) and [Policies](#) established from time to time by the Council of the University and published in the Calendar or otherwise notified to the student.

2. STUDENT VISA

- 2.1. This agreement is conditional upon the student obtaining the appropriate student visa to enable the student to live and study in New Zealand. Holders of other types of visas should ensure their visa allows them to study in New Zealand. For further information visit www.immigration.govt.nz/new-zealand-visas
- 2.2. The *Offer of Admission* at the University does not guarantee that the student will be issued with a student visa.
- 2.3. The student is responsible for complying with all conditions relating to the student visa.
- 2.4. The student is responsible for providing a copy of the student visa to the International Office at the beginning of the first semester of study for that Calendar year.
- 2.5. Where a student does not provide evidence of a valid student visa and/or the required contact details then, until that evidence is produced, the Council may:
 - (i) withdraw the enrolment of that student from a course or courses
 - (ii) decline to re-enrol the student
 - (iii) restrict that student's access to University services.
- 2.6. If the student fails to obtain or maintain a valid student visa or is required to leave New Zealand for whatever reason, this agreement will lapse and the University may offer the place of enrolment to another student.
- 2.7. If this agreement lapses in this way, clause 8 of the *Terms and Conditions* apply to such a student as if he or she had been deleted from the programme of study, and the student may be entitled to a refund or credit.
- 2.8. To obtain a student visa, the student must be enrolled in full-time study. This will mean that a full-time student will typically take courses totalling up to 120 points per academic year. For further information please contact int-questions@auckland.ac.nz.

3. HEALTH & TRAVEL INSURANCE

- 3.1. Under the Education (Pastoral Care of International Students) Code of Practice 2016, all international students are to have an appropriate health and travel insurance policy during their period of study.
- 3.2. An approved insurance policy is a condition of enrolment. Holders of all visa types are required to have approved insurance for the duration of their study. A student visa holder is also required to have approved health and travel insurance for the duration of their visa or until they depart New Zealand, whichever comes first.
- 3.3. The default approved insurance policy is the Studentsafe Inbound University policy. Enrolled international students will be charged the Studentsafe Inbound University policy premium. The Studentsafe Inbound University policy premium must be paid unless the University of Auckland approves the use of an alternative insurance policy.

More information on insurance waivers and family applications deadlines, pre-existing conditions, forms, terms and conditions for Studentsafe Inbound policy please visit www.auckland.ac.nz/is-insurance or contact isinsurance@auckland.ac.nz

- 3.4. A student's enrolment cannot continue in the event of their insurance cover being declined.

4. RECOGNITION OF PRIOR ACADEMIC STUDY

- 4.1. Recognition of prior academic study can be applied for through Applications and Admissions. There is no charge for this service. Recognition of prior academic study does not apply to inbound exchange students.
- 4.2. The student must submit an official academic transcript and detailed course descriptions of prior study to Applications and Admissions. Applications and Admissions will assess the prior study and the applicant will be informed of the outcome of his/her application.
- 4.3. This process is normally done as part of the original application but an application for the recognition of prior learning can be made at any time.
- 4.4. The student will not be granted credit retrospectively for courses that have already been completed at the University of Auckland.

5. ENROLMENT

- 5.1. The student can accept the *Offer of Admission /Conditional Offer of Admission* online on Student Services Online or by signing and returning a copy to Applications and Admissions.
- 5.2. Acceptance of the offer entitles the student to enrol at the University in the programme of study specified in the offer as soon as all conditions are met. If the student has not yet met the conditions or the offer is not yet confirmed, the student will not be able to enrol.
- 5.3. Information on course availability can be viewed via Student Services Online. Postgraduate students may need to contact the faculty postgraduate coordinator for further information.

6. STUDENTS UNDER THE AGE OF 18 YEARS

- 6.1. Students under 18 years of age at the date of enrolment will not be entitled to enrol until the consent of their parent or legal guardian has been given to the University of Auckland in writing and accommodation has been approved.
- 6.2. It is a requirement under the *Education (Pastoral Care of International Students) Code of Practice 2016* that any student, who is under 18 years of age, must live full time with either an approved caregiver or relative or in an approved home stay.
- 6.3. Please contact the International Student Support Team int-questions@auckland.ac.nz prior to the start of semester, with the student's accommodation details.

7. TUITION FEES

Note: Tuition fees are not displayed on conditional offers of admission

- 7.1. If the student is applying for a student visa from overseas, tuition fees must be paid in full for the first year of the programme of study to meet Immigration New Zealand requirements. Inbound exchange students are exempt from paying fees and are therefore not bound to clause 7 of these *Terms and Conditions*.
- 7.2. The fee on this *Offer of Admission* is an estimate;
 - The total fee payable will be shown on the statement/invoice which can be generated via Student Services Online following course enrolment;
 - The total fee payable is subject to course selection and enrolment requirements and may differ from that in the attached estimate; and
 - Students are liable for any fees payable over and above the estimated amount stated in the attached estimate.
- 7.3. Enrolment is subject to full payment of tuition fees due on or before the due date. If payment of the tuition fees is not made by the due date, the University may cancel this agreement and any enrolments.
- 7.4. Miscellaneous costs including (but not limited to) travel costs, living costs and other programme related costs are not included in the estimated tuition fees.
- 7.5. Tuition fees for new and re-enrolling students are reviewed each year, and approved by the University Council. International tuition fees are normally increased 3%-6% annually but increase can range from 0%-10%.
- 7.6. If the *Offer of Admission* is conditional, fees must not be paid until the offer is confirmed. A confirmed *Offer of Admission* with a fees estimate will be sent once conditions are met.

8. REFUND AND DELETION POLICY

When considering deletion from a course or programme of study, the student should first approach the International Office for guidance. The student may be entitled to a refund of part or all of the tuition fees paid to the University in the circumstances set out below; with the exception of inbound exchange students who are exempt from paying tuition fees:

The deadline for adding and deleting courses is sometimes referred to as ATCE (Alteration to Course Enrolments). For enrolment changes, it is not enough to notify a University of Auckland staff member. You must make the changes in Student Services Online.

- 8.1. Please refer to the University Calendar [here](#) for deadlines for deleting courses with refund or credit of fees.
- 8.2. If the student deletes an enrolment online after the payment of tuition fees but within the deadlines, the University will, upon application, refund the fees paid, less an administration charge of NZ\$1,060.00.

Note: Immigration New Zealand will be informed of changes to the student's enrolment status.

- 8.3. Where a student has provided all required documentation in support of their visa application and Immigration New Zealand has declined to grant a student visa then the University will process a full refund and without deduction of a refund or administration fee.

[Please refer to the University Calendar for full details of the applicable dates](#)

- 8.4. If the student decides to delete from a course or programme of study after the academic session has begun, due to exceptional circumstances such as illness, injury or events beyond the control of the student, he or she must complete and submit the required 'Late Application to Delete a Course' form (AS-47) and provide any required supporting documentation and appropriate evidence as detailed on the form, to latedeletions@auckland.ac.nz. Please refer to the link for full details of the [Late Deletion](#) regulation including the criteria whereby a partial refund may be approved.

Notes:

The University may delay processing a refund until after the last dates for additions and deletions, specified in the Changes to Current Enrolment regulation, have expired.

Doctoral candidates should contact postgraduate@auckland.ac.nz for queries regarding eligibility for a refund or credit.

9. WITHDRAWALS

- 9.1. Any student wishing to cease attendance in a course or programme of study after the deadline for withdrawal may apply to do so by obtaining the approval of the relevant head of department and the dean of the faculty for the programme. Applications must be made on the 'Course Alteration Form' ([AS-70](#)).
- 9.2. The deadlines for withdrawals are as follows:
 - Three weeks before the end of lectures for courses taught in one semester; and
 - Three weeks before the end of lectures for courses taught over two semesters; and
 - Two weeks before the end of lectures for courses taught in quarters; and
 - One week before the end of lectures for courses taught in Summer School.
- 9.3. The course will remain on the student's academic record and show as a withdrawal. Tuition fees will not be refunded. For calculation of Academic Standing, withdrawal will be counted as a failure.

10. CHANGE OF RESIDENCY STATUS

- 10.1. The student will be enrolled at the University as an "International Student". If the student later becomes a "Domestic Student", the student will not be entitled to any refund of the tuition fees paid for the semester in which they change status.

Note: The terms "International Student" and "Domestic Student" are defined in the Education Act 1989.

- 10.2. However, if the student gains permanent residency prior to the deadline for adding and deleting courses set out in clause 8.1, the student's status can be amended to "Domestic Student", domestic fees will apply and the fees will be recalculated. The balance of fees paid at the international fees rate will be refunded if recalculation results in a credit balance on the fees account. The date of permanent residency will be taken from the "Resident Visa" in the student's passport only. Note: The Immigration New Zealand confirmation letter is not acceptable. An officially certified copy of the "Resident Visa" and personal details page of the passport must be provided to AskAuckland Central, Ground Floor, Alfred Nathan House, as soon as possible.
- 10.3. Special conditions/restrictions may apply for limited entry programmes, e.g. Bachelor of Medicine & Bachelor of Surgery (MBChB).

11. CHANGE OF PROGRAMME

- 11.1. This agreement does not entitle the student to enrol in any other programme of study at the University or at any other tertiary institution in New Zealand.
- 11.2. A student may apply to transfer to another programme of study but any such transfer will depend on:
- Availability of places in that requested programme of study; or
 - Selection and approval by the relevant department or faculty in accordance with prescribed University selection criteria; and
 - Such other statutes and regulations of the University relating to change of programme of study published in the Calendar or otherwise notified to the student.
- 11.3. If the student's application to transfer to a new programme of study is successful, this agreement will lapse and the University will provide the student with a new *Offer of Admission* for the new programme of study.

12. ACADEMIC STANDING – Undergraduate and Certificate of Proficiency only

- 12.1. A student is required to pass at least 50 percent of points enrolled in any one semester, including Summer School, to maintain Good Academic Standing. For full details please refer to the [Enrolment and Programme Regulations](#).
- 12.2. Where the student fails to meet the requirements set out in the Academic Standing regulation the University may restrict the number of points a student is allowed to enrol into in the next semester of study or may terminate the student's enrolment and exclude the student from all programmes at the University.
- 12.3. Where a student has had their enrolment terminated under the Academic Standing regulation, they will be entitled to reapply for admission to a programme after one year of exclusion. Please refer to the Academic Standing regulation in the Enrolment and Programme Regulations for full conditions.

13. DURATION AND TOTAL POINTS VALUE – Postgraduate Students

Please refer to the Duration and Total Points Value section of the Postgraduate Regulation applicable to the programme of study listed in the attached *Offer of Admission*.

14. INTERNAL GRIEVANCE PROCEDURES

- 14.1. The student should contact the International Office in the first instance. If the complaint is related to an International Office procedure, the Director of the International Office will investigate the grievance.
- 14.2. If the grievance relates to another area of the University, the Director of the International Office may ask the student to put the grievance in writing and can contact the relevant department to seek resolution on behalf of the student if requested.
- 14.3. If the student is not satisfied, he/she may make a written complaint to the University Proctor.

15. SCHOLARSHIP SPONSORED STUDENTS

- 15.1. The University will monitor the student's progress throughout the programme and the appropriate authorities will be advised each year or as required. Acceptance of this offer gives permission to the University to release this information in conformity with the terms of the scholarship and the New Zealand Privacy Act.

16. PROFESSIONAL REGISTRATION/LICENSING

- 16.1. The degrees and diplomas offered by the University of Auckland have, in many cases, been accredited by relevant professional bodies and organisations. However, students must be aware that even where this is the case, as a graduate they will typically have to meet various other requirements to qualify for registration or licensing in order to practice in a profession.
- 16.2. The University can take no responsibility for advising a student as to registration or licensing requirements. Therefore, before accepting an *Offer of Admission* in a programme, it is the responsibility of each student to check with the relevant registration or licensing authority (or authorities) to determine if the proposed degree or registration/licensing in the relevant jurisdiction and if particular course or other requirements must be satisfied to qualify.

17. DISABILITY SERVICES

- 17.1. Disability services are not free for international students and university resources will vary. Please contact int-questions@auckland.ac.nz or disabilities@auckland.ac.nz for further information and details. Students are advised to contact the University of Auckland as early as possible to discuss their particular needs.

18. PROGRAMME AND CAREER INTENTIONS

- 18.1. By accepting this offer, the student is confirming that the programme will help fulfil his/her career aspirations. The University of Auckland provides Career Development and Employment Services (www.cdes.auckland.ac.nz).

Last Review Date: March 2017



30 October 2019

Pawan Kalyan Reddy Sriki Reddy
no.5 2nd floor , opposite to canara bank ATM
palani mudaliar street
above hello gorgeous parlour
halasuru
bangalore 560008
INDIA

Applications and Admissions
The University of Auckland
Private Bag 92019
Auckland 1142
New Zealand

Phone: +64 9 373 7513 (if overseas)
Or 0800 61 62 63 (in NZ)
Email: int-questions@auckland.ac.nz
Web: www.auckland.ac.nz

University Student ID: **653229525**
Date of Birth: 30 September 1997

OFFER OF ADMISSION

Dear Pawan Kalyan Reddy Sriki Reddy,

Congratulations on being offered admission to the University of Auckland for the following programme:

Master of Engineering Studies (Construction Management – Taught - 120)

Semester One starts

Monday 02 March 2020

Accept your offer to confirm your place

Accept your offer as soon as possible. The offer will only be available until the expiry date.

Sign into your [Application for Admission](#) to:

- Accept or decline the offer
- View the expiry date.

When you have accepted a place in a programme (or programmes, in the case of double degrees), please decline any other offers you do not want.

If you want to change your major or specialisation

You can change your major or specialisation if you meet the relevant admission requirements.

Minimum time to complete your study

1 Year full time

Your yearly tuition fees (estimated)

NZ\$ 42,814.00

This estimate is based on a standard **120** points on 2020 fees. It excludes the student services fee and other miscellaneous costs (see clause 7.4 of the *Terms and Conditions for International Students* below).

Tuition fees are reviewed every year and are subject to change (see clause 7.5 of the *Terms and Conditions for International Students* below).

When you must pay your fees by

Monday 02 March 2020 is the final date for paying fees for tuition, student services and insurance.

However, if you need to apply for a student visa, you must pay your fees earlier to allow time for:

- The University of Auckland to process your fees
- Immigration New Zealand to process your visa application.

For payment processing times, see www.auckland.ac.nz/fee-payment-methods.

For visa application processing times, see www.immigration.govt.nz.

You must have a valid student visa before you start your programme

To apply for a student visa, you must be enrolled for full-time study (see clauses 2 and 6 of the *Terms and Conditions for International Students* below).

To apply for a student visa, you must provide:

- This offer of admission (which includes the estimate of fees)
- Proof that you have paid your fees. You can download a fees statement at www.studentservices.auckland.ac.nz/statement-invoice.

Important dates you need to know about

For information about important dates, including holidays, see www.auckland.ac.nz/dates.

Please read the Terms and Conditions carefully

As a student at the University of Auckland, you must comply with our *Terms and Conditions for International Students* (see below). Please read them carefully.

The terms of this offer may change

This offer is valid at the date of this letter. Changes to policy or degree regulations may happen later and affect the terms of this offer. Details and regulations are set out in the University of Auckland Calendar www.calendar.auckland.ac.nz.

We consider this programme right for you

We have assessed your application to make sure:

- You are able to participate effectively in this programme.
- The programme meets your proficiencies and career aspirations

(See clause 18 of the *Terms and Conditions for International Students* for more about your career aspirations.)

Immigration New Zealand requirements as of U3.5, Offer of a Place: The University of Auckland has assessed and is satisfied that the programme is appropriate for the student's expectations, and that the prospective student has the English language proficiency and academic capability to succeed in the programme offered.

How you can apply for University accommodation

Don't forget to organise accommodation. To read about all the options and find out when you can move in, go to www.accommodation.auckland.ac.nz.

Signed for and on behalf of the University of Auckland by:



Adrienne Cleland

Deputy Vice-Chancellor (Operations) & Registrar

int-questions@auckland.ac.nz



FEES ESTIMATE

Student Name: Pawan Kalyan Reddy Sriki Reddy
University Student ID: 653229525

Programme Name: Master of Engineering Studies

Estimated Annual Tuition Fees (for a standard 120 points based on 2020 fees)

Tuition fees are calculated on a per points basis and are reviewed annually. Tuition fees comprise programme or course fees.

NZ\$ 42,814.00

Estimated student services fee for one year is

Student services fees are calculated on a per points basis and are reviewed annually.

NZ\$ 943.20

Estimated cost of insurance for one year is

Payment for Health and Travel Insurance can be included when paying your fees. For more information please visit www.auckland.ac.nz/is-insurance.

NZ\$ 620.00

Total estimated annual cost for tuition, student services, health and travel insurance:

NZ\$ 44,377.20

After you have paid your fees, click the **Payment History** tab to print your fees receipt of payment. You will need this receipt to support your student visa application.

You can pay by telegraphic transfer/bank transfer or credit/debit card from your home country using Flywire, when you log into [Student Services Online](#). Additional payment options may be available depending on the country you are paying from.

How to pay instructions:

1. Sign into [Student Services Online](#) – (use your username and password to log in)
2. Click on the 'Fees and Payments' icon
3. The 'Account Summary' page will appear
4. Click 'Pay by Flywire -International' tab
5. Enter the \$ amount on your Fees Estimate in the Payment Amount (NZ Dollars) field
6. You may need to 'Unblock your Pop-ups' in order to 'Continue to Flywire' so that Flywire site can open in a new window
7. Click the 'Continue with payment' icon
8. Follow the on-screen instructions to complete your payment

You can visit [Flywire fees payment method for international students for more information](#).

How to generate your receipt of payment:

Once the University receives your fees payment, you can view and print your receipt via Student Services Online (please allow up to 3 days following payment).

For instructions visit: www.studentservices.auckland.ac.nz/receipt

How to generate your fees statement:

After you have enrolled into courses, click **Account Summary** tab to access your fees statement/invoice. The itemised fees amount may differ from this Fees Estimate; see the *Offer Terms and Conditions below*.

For instructions visit: www.studentservices.auckland.ac.nz/statement-invoice

For support:

If you need help, AskAuckland (www.askauckland.ac.nz) has answers to frequently asked questions about fees and money matters (or call +64 9 923 4422)



TERMS AND CONDITIONS FOR INTERNATIONAL STUDENTS

These terms and conditions of enrolment to the University of Auckland are to be read in conjunction with the University of Auckland Calendar. These form part of the agreement between the University of Auckland and the student named in the offer upon acceptance.

Note: For doctoral candidates the letter of registration represents the offer.

1. LAW, UNIVERSITY STATUTES AND JURISDICTION

- 1.1. This agreement is subject to the laws of New Zealand and the parties submit to the exclusive jurisdiction of the New Zealand Courts in all matters arising from this agreement and the *Offer of Admission*.
- 1.2. The parties shall abide by any [Statutes, Regulations, Rules](#) and [Policies](#) established from time to time by the Council of the University and published in the Calendar or otherwise notified to the student.

2. STUDENT VISA

- 2.1. This agreement is conditional upon the student obtaining the appropriate student visa to enable the student to live and study in New Zealand. Holders of other types of visas should ensure their visa allows them to study in New Zealand. For further information visit www.immigration.govt.nz/new-zealand-visas
- 2.2. The *Offer of Admission* at the University does not guarantee that the student will be issued with a student visa.
- 2.3. The student is responsible for complying with all conditions relating to the student visa.
- 2.4. The student is responsible for providing a copy of the student visa to the International Office at the beginning of the first semester of study for that Calendar year.
- 2.5. Where a student does not provide evidence of a valid student visa and/or the required contact details then, until that evidence is produced, the Council may:
 - (i) withdraw the enrolment of that student from a course or courses
 - (ii) decline to re-enrol the student
 - (iii) restrict that student's access to University services.
- 2.6. If the student fails to obtain or maintain a valid student visa or is required to leave New Zealand for whatever reason, this agreement will lapse and the University may offer the place of enrolment to another student.
- 2.7. If this agreement lapses in this way, clause 8 of the *Terms and Conditions* apply to such a student as if he or she had been deleted from the programme of study, and the student may be entitled to a refund or credit.
- 2.8. To obtain a student visa, the student must be enrolled in full-time study. This will mean that a full-time student will typically take courses totalling up to 120 points per academic year. For further information please contact int-questions@auckland.ac.nz.

3. HEALTH & TRAVEL INSURANCE

- 3.1. Under the Education (Pastoral Care of International Students) Code of Practice 2016, all international students are to have an appropriate health and travel insurance policy during their period of study.
- 3.2. An approved insurance policy is a condition of enrolment. Holders of all visa types are required to have approved insurance for the duration of their study. A student visa holder is also required to have approved health and travel insurance for the duration of their visa or until they depart New Zealand, whichever comes first.
- 3.3. The default approved insurance policy is the Studentsafe Inbound University policy. Enrolled international students will be charged the Studentsafe Inbound University policy premium. The Studentsafe Inbound University policy premium must be paid unless the University of Auckland approves the use of an alternative insurance policy.

More information on insurance waivers and family applications deadlines, pre-existing conditions, forms, terms and conditions for Studentsafe Inbound policy please visit www.auckland.ac.nz/is-insurance or contact isinsurance@auckland.ac.nz

- 3.4. A student's enrolment cannot continue in the event of their insurance cover being declined.

4. RECOGNITION OF PRIOR ACADEMIC STUDY

- 4.1. Recognition of prior academic study can be applied for through Applications and Admissions. There is no charge for this service. Recognition of prior academic study does not apply to inbound exchange students.
- 4.2. The student must submit an official academic transcript and detailed course descriptions of prior study to Applications and Admissions. Applications and Admissions will assess the prior study and the applicant will be informed of the outcome of his/her application.
- 4.3. This process is normally done as part of the original application but an application for the recognition of prior learning can be made at any time.
- 4.4. The student will not be granted credit retrospectively for courses that have already been completed at the University of Auckland.

5. ENROLMENT

- 5.1. The student can accept the *Offer of Admission /Conditional Offer of Admission* online on Student Services Online or by signing and returning a copy to Applications and Admissions.
- 5.2. Acceptance of the offer entitles the student to enrol at the University in the programme of study specified in the offer as soon as all conditions are met. If the student has not yet met the conditions or the offer is not yet confirmed, the student will not be able to enrol.
- 5.3. Information on course availability can be viewed via Student Services Online. Postgraduate students may need to contact the faculty postgraduate coordinator for further information.

6. STUDENTS UNDER THE AGE OF 18 YEARS

- 6.1. Students under 18 years of age at the date of enrolment will not be entitled to enrol until the consent of their parent or legal guardian has been given to the University of Auckland in writing and accommodation has been approved.
- 6.2. It is a requirement under the *Education (Pastoral Care of International Students) Code of Practice 2016* that any student, who is under 18 years of age, must live full time with either an approved caregiver or relative or in an approved home stay.
- 6.3. Please contact the International Student Support Team int-questions@auckland.ac.nz prior to the start of semester, with the student's accommodation details.

7. TUITION FEES

Note: Tuition fees are not displayed on conditional offers of admission

- 7.1. If the student is applying for a student visa from overseas, tuition fees must be paid in full for the first year of the programme of study to meet Immigration New Zealand requirements. Inbound exchange students are exempt from paying fees and are therefore not bound to clause 7 of these *Terms and Conditions*.
- 7.2. The fee on this *Offer of Admission* is an estimate;
 - The total fee payable will be shown on the statement/invoice which can be generated via Student Services Online following course enrolment;
 - The total fee payable is subject to course selection and enrolment requirements and may differ from that in the attached estimate; and
 - Students are liable for any fees payable over and above the estimated amount stated in the attached estimate.
- 7.3. Enrolment is subject to full payment of tuition fees due on or before the due date. If payment of the tuition fees is not made by the due date, the University may cancel this agreement and any enrolments.
- 7.4. Miscellaneous costs including (but not limited to) travel costs, living costs and other programme related costs are not included in the estimated tuition fees.
- 7.5. Tuition fees for new and re-enrolling students are reviewed each year, and approved by the University Council. International tuition fees are normally increased 3%-6% annually but increase can range from 0%-10%.
- 7.6. If the *Offer of Admission* is conditional, fees must not be paid until the offer is confirmed. A confirmed *Offer of Admission* with a fees estimate will be sent once conditions are met.

8. REFUND AND DELETION POLICY

When considering deletion from a course or programme of study, the student should first approach the International Office for guidance. The student may be entitled to a refund of part or all of the tuition fees paid to the University in the circumstances set out below; with the exception of inbound exchange students who are exempt from paying tuition fees:

The deadline for adding and deleting courses is sometimes referred to as ATCE (Alteration to Course Enrolments). For enrolment changes, it is not enough to notify a University of Auckland staff member. You must make the changes in Student Services Online.

- 8.1. Please refer to the University Calendar [here](#) for deadlines for deleting courses with refund or credit of fees.
- 8.2. If the student deletes an enrolment online after the payment of tuition fees but within the deadlines, the University will, upon application, refund the fees paid, less an administration charge of NZ\$1,060.00.

Note: Immigration New Zealand will be informed of changes to the student's enrolment status.
- 8.3. Where a student has provided all required documentation in support of their visa application and Immigration New Zealand has declined to grant a student visa then the University will process a full refund and without deduction of a refund or administration fee.

[Please refer to the University Calendar for full details of the applicable dates](#)

- 8.4. If the student decides to delete from a course or programme of study after the academic session has begun, due to exceptional circumstances such as illness, injury or events beyond the control of the student, he or she must complete and submit the required 'Late Application to Delete a Course' form (AS-47) and provide any required supporting documentation and appropriate evidence as detailed on the form, to latedeletions@auckland.ac.nz. Please refer to the link for full details of the [Late Deletion](#) regulation including the criteria whereby a partial refund may be approved.

Notes:

The University may delay processing a refund until after the last dates for additions and deletions, specified in the Changes to Current Enrolment regulation, have expired.

Doctoral candidates should contact postgraduate@auckland.ac.nz for queries regarding eligibility for a refund or credit.

9. WITHDRAWALS

- 9.1. Any student wishing to cease attendance in a course or programme of study after the deadline for withdrawal may apply to do so by obtaining the approval of the relevant head of department and the dean of the faculty for the programme. Applications must be made on the 'Course Alteration Form' ([AS-70](#)).
- 9.2. The deadlines for withdrawals are as follows:
 - Three weeks before the end of lectures for courses taught in one semester; and
 - Three weeks before the end of lectures for courses taught over two semesters; and
 - Two weeks before the end of lectures for courses taught in quarters; and
 - One week before the end of lectures for courses taught in Summer School.
- 9.3. The course will remain on the student's academic record and show as a withdrawal. Tuition fees will not be refunded. For calculation of Academic Standing, withdrawal will be counted as a failure.

10. CHANGE OF RESIDENCY STATUS

- 10.1. The student will be enrolled at the University as an "International Student". If the student later becomes a "Domestic Student", the student will not be entitled to any refund of the tuition fees paid for the semester in which they change status.

Note: The terms "International Student" and "Domestic Student" are defined in the Education Act 1989.
- 10.2. However, if the student gains permanent residency prior to the deadline for adding and deleting courses set out in clause 8.1, the student's status can be amended to "Domestic Student", domestic fees will apply and the fees will be recalculated. The balance of fees paid at the international fees rate will be refunded if recalculation results in a credit balance on the fees account. The date of permanent residency will be taken from the "Resident Visa" in the student's passport only. Note: The Immigration New Zealand confirmation letter is not acceptable. An officially certified copy of the "Resident Visa" and personal details page of the passport must be provided to AskAuckland Central, Ground Floor, Alfred Nathan House, as soon as possible.
- 10.3. Special conditions/restrictions may apply for limited entry programmes, e.g. Bachelor of Medicine & Bachelor of Surgery (MBChB).

11. CHANGE OF PROGRAMME

- 11.1. This agreement does not entitle the student to enrol in any other programme of study at the University or at any other tertiary institution in New Zealand.
- 11.2. A student may apply to transfer to another programme of study but any such transfer will depend on:
- Availability of places in that requested programme of study; or
 - Selection and approval by the relevant department or faculty in accordance with prescribed University selection criteria; and
 - Such other statutes and regulations of the University relating to change of programme of study published in the Calendar or otherwise notified to the student.
- 11.3. If the student's application to transfer to a new programme of study is successful, this agreement will lapse and the University will provide the student with a new *Offer of Admission* for the new programme of study.

12. ACADEMIC STANDING – Undergraduate and Certificate of Proficiency only

- 12.1. A student is required to pass at least 50 percent of points enrolled in any one semester, including Summer School, to maintain Good Academic Standing. For full details please refer to the [Enrolment and Programme Regulations](#).
- 12.2. Where the student fails to meet the requirements set out in the Academic Standing regulation the University may restrict the number of points a student is allowed to enrol into in the next semester of study or may terminate the student's enrolment and exclude the student from all programmes at the University.
- 12.3. Where a student has had their enrolment terminated under the Academic Standing regulation, they will be entitled to reapply for admission to a programme after one year of exclusion. Please refer to the Academic Standing regulation in the Enrolment and Programme Regulations for full conditions.

13. DURATION AND TOTAL POINTS VALUE – Postgraduate Students

Please refer to the Duration and Total Points Value section of the Postgraduate Regulation applicable to the programme of study listed in the attached *Offer of Admission*.

14. INTERNAL GRIEVANCE PROCEDURES

- 14.1. The student should contact the International Office in the first instance. If the complaint is related to an International Office procedure, the Director of the International Office will investigate the grievance.
- 14.2. If the grievance relates to another area of the University, the Director of the International Office may ask the student to put the grievance in writing and can contact the relevant department to seek resolution on behalf of the student if requested.
- 14.3. If the student is not satisfied, he/she may make a written complaint to the University Proctor.

15. SCHOLARSHIP SPONSORED STUDENTS

- 15.1. The University will monitor the student's progress throughout the programme and the appropriate authorities will be advised each year or as required. Acceptance of this offer gives permission to the University to release this information in conformity with the terms of the scholarship and the New Zealand Privacy Act.

16. PROFESSIONAL REGISTRATION/LICENSING

- 16.1. The degrees and diplomas offered by the University of Auckland have, in many cases, been accredited by relevant professional bodies and organisations. However, students must be aware that even where this is the case, as a graduate they will typically have to meet various other requirements to qualify for registration or licensing in order to practice in a profession.
- 16.2. The University can take no responsibility for advising a student as to registration or licensing requirements. Therefore, before accepting an *Offer of Admission* in a programme, it is the responsibility of each student to check with the relevant registration or licensing authority (or authorities) to determine if the proposed degree or registration/licensing in the relevant jurisdiction and if particular course or other requirements must be satisfied to qualify.

17. DISABILITY SERVICES

- 17.1. Disability services are not free for international students and university resources will vary. Please contact int-questions@auckland.ac.nz or disabilities@auckland.ac.nz for further information and details. Students are advised to contact the University of Auckland as early as possible to discuss their particular needs.

18. PROGRAMME AND CAREER INTENTIONS

- 18.1. By accepting this offer, the student is confirming that the programme will help fulfil his/her career aspirations. The University of Auckland provides Career Development and Employment Services (www.cdes.auckland.ac.nz).

Last Review Date: March 2017



10 December 2019

Nikhil Doddathogur Srinivas Reddy
Velankani, electronic city
BANGALORE 560100
INDIA

Applications and Admissions
The University of Auckland
Private Bag 92019
Auckland 1142
New Zealand
Phone: +64 9 373 7513 (if overseas)
Or 0800 61 62 63 (in NZ)
Email: int-questions@auckland.ac.nz
Web: www.auckland.ac.nz

University Student ID: **739548279**
Date of Birth: 25 April 1997

OFFER OF ADMISSION

Dear Nikhil Doddathogur Srinivas Reddy,

Congratulations on being offered admission to the University of Auckland for the following programme:

Master of Engineering Studies (Construction Management – Taught - 120)

Semester One starts

Monday 02 March 2020

Accept your offer to confirm your place

Accept your offer as soon as possible. The offer will only be available until the expiry date.

Sign into your [Application for Admission](#) to:

- Accept or decline the offer
- View the expiry date.

When you have accepted a place in a programme (or programmes, in the case of double degrees), please decline any other offers you do not want.

If you want to change your major or specialisation

You can change your major or specialisation if you meet the relevant admission requirements.

Minimum time to complete your study

1 Year full time

Your yearly tuition fees (estimated)

NZ\$ 42,814.00

This estimate is based on a standard **120** points on 2020 fees. It excludes the student services fee and other miscellaneous costs (see clause 7.4 of the *Terms and Conditions for International Students* below).

Tuition fees are reviewed every year and are subject to change (see clause 7.5 of the *Terms and Conditions for International Students* below).

When you must pay your fees by

Monday 02 March 2020 is the final date for paying fees for tuition, student services and insurance.

However, if you need to apply for a student visa, you must pay your fees earlier to allow time for:

- The University of Auckland to process your fees
- Immigration New Zealand to process your visa application.

For payment processing times, see www.auckland.ac.nz/fee-payment-methods.

For visa application processing times, see www.immigration.govt.nz.

You must have a valid student visa before you start your programme

To apply for a student visa, you must be enrolled for full-time study (see clauses 2 and 6 of the *Terms and Conditions for International Students* below).

To apply for a student visa, you must provide:

- This offer of admission (which includes the estimate of fees)
- Proof that you have paid your fees. You can download a fees statement at www.studentservices.auckland.ac.nz/statement-invoice.

Important dates you need to know about

For information about important dates, including holidays, see www.auckland.ac.nz/dates.

Please read the Terms and Conditions carefully

As a student at the University of Auckland, you must comply with our *Terms and Conditions for International Students* (see below). Please read them carefully.

The terms of this offer may change

This offer is valid at the date of this letter. Changes to policy or degree regulations may happen later and affect the terms of this offer. Details and regulations are set out in the University of Auckland Calendar www.calendar.auckland.ac.nz.

We consider this programme right for you

We have assessed your application to make sure:

- You are able to participate effectively in this programme.
- The programme meets your proficiencies and career aspirations

(See clause 18 of the *Terms and Conditions for International Students* for more about your career aspirations.)

Immigration New Zealand requirements as of U3.5, Offer of a Place: The University of Auckland has assessed and is satisfied that the programme is appropriate for the student's expectations, and that the prospective student has the English language proficiency and academic capability to succeed in the programme offered.

How you can apply for University accommodation

Don't forget to organise accommodation. To read about all the options and find out when you can move in, go to www.accommodation.auckland.ac.nz.

Signed for and on behalf of the University of Auckland by:



Adrienne Cleland

Deputy Vice-Chancellor (Operations) & Registrar

int-questions@auckland.ac.nz



FEES ESTIMATE

Student Name: Nikhil Doddathogur Srinivas Reddy
University Student ID: 739548279

Programme Name: Master of Engineering Studies

Estimated Annual Tuition Fees (for a standard 120 points based on 2020 fees)

Tuition fees are calculated on a per points basis and are reviewed annually. Tuition fees comprise programme or course fees.

NZ\$ 42,814.00

Estimated student services fee for one year is

Student services fees are calculated on a per points basis and are reviewed annually.

NZ\$ 943.20

Estimated cost of insurance for one year is

Payment for Health and Travel Insurance can be included when paying your fees. For more information please visit www.auckland.ac.nz/is-insurance.

NZ\$ 620.00

Total estimated annual cost for tuition, student services, health and travel insurance:

NZ\$ 44,377.20

After you have paid your fees, click the **Payment History** tab to print your fees receipt of payment. You will need this receipt to support your student visa application.

You can pay by telegraphic transfer/bank transfer or credit/debit card from your home country using Flywire, when you log into [Student Services Online](#). Additional payment options may be available depending on the country you are paying from.

How to pay instructions:

1. Sign into [Student Services Online](#) – (use your username and password to log in)
2. Click on the 'Fees and Payments' icon
3. The 'Account Summary' page will appear
4. Click 'Pay by Flywire -International' tab
5. Enter the \$ amount on your Fees Estimate in the Payment Amount (NZ Dollars) field
6. You may need to 'Unblock your Pop-ups' in order to 'Continue to Flywire' so that Flywire site can open in a new window
7. Click the 'Continue with payment' icon
8. Follow the on-screen instructions to complete your payment

You can visit [Flywire fees payment method for international students for more information](#).

How to generate your receipt of payment:

Once the University receives your fees payment, you can view and print your receipt via Student Services Online (please allow up to 3 days following payment).

For instructions visit: www.studentservices.auckland.ac.nz/receipt

How to generate your fees statement:

After you have enrolled into courses, click **Account Summary** tab to access your fees statement/invoice. The itemised fees amount may differ from this Fees Estimate; see the *Offer Terms and Conditions below*.

For instructions visit: www.studentservices.auckland.ac.nz/statement-invoice

For support:

If you need help, AskAuckland (www.askauckland.ac.nz) has answers to frequently asked questions about fees and money matters (or call +64 9 923 4422)



TERMS AND CONDITIONS FOR INTERNATIONAL STUDENTS

These terms and conditions of enrolment to the University of Auckland are to be read in conjunction with the University of Auckland Calendar. These form part of the agreement between the University of Auckland and the student named in the offer upon acceptance.

Note: For doctoral candidates the letter of registration represents the offer.

1. LAW, UNIVERSITY STATUTES AND JURISDICTION

- 1.1. This agreement is subject to the laws of New Zealand and the parties submit to the exclusive jurisdiction of the New Zealand Courts in all matters arising from this agreement and the *Offer of Admission*.
- 1.2. The parties shall abide by any [Statutes, Regulations, Rules](#) and [Policies](#) established from time to time by the Council of the University and published in the Calendar or otherwise notified to the student.

2. STUDENT VISA

- 2.1. This agreement is conditional upon the student obtaining the appropriate student visa to enable the student to live and study in New Zealand. Holders of other types of visas should ensure their visa allows them to study in New Zealand. For further information visit www.immigration.govt.nz/new-zealand-visas
- 2.2. The *Offer of Admission* at the University does not guarantee that the student will be issued with a student visa.
- 2.3. The student is responsible for complying with all conditions relating to the student visa.
- 2.4. The student is responsible for providing a copy of the student visa to the International Office at the beginning of the first semester of study for that Calendar year.
- 2.5. Where a student does not provide evidence of a valid student visa and/or the required contact details then, until that evidence is produced, the Council may:
 - (i) withdraw the enrolment of that student from a course or courses
 - (ii) decline to re-enrol the student
 - (iii) restrict that student's access to University services.
- 2.6. If the student fails to obtain or maintain a valid student visa or is required to leave New Zealand for whatever reason, this agreement will lapse and the University may offer the place of enrolment to another student.
- 2.7. If this agreement lapses in this way, clause 8 of the *Terms and Conditions* apply to such a student as if he or she had been deleted from the programme of study, and the student may be entitled to a refund or credit.
- 2.8. To obtain a student visa, the student must be enrolled in full-time study. This will mean that a full-time student will typically take courses totalling up to 120 points per academic year. For further information please contact int-questions@auckland.ac.nz.

3. HEALTH & TRAVEL INSURANCE

- 3.1. Under the Education (Pastoral Care of International Students) Code of Practice 2016, all international students are to have an appropriate health and travel insurance policy during their period of study.
- 3.2. An approved insurance policy is a condition of enrolment. Holders of all visa types are required to have approved insurance for the duration of their study. A student visa holder is also required to have approved health and travel insurance for the duration of their visa or until they depart New Zealand, whichever comes first.
- 3.3. The default approved insurance policy is the Studentsafe Inbound University policy. Enrolled international students will be charged the Studentsafe Inbound University policy premium. The Studentsafe Inbound University policy premium must be paid unless the University of Auckland approves the use of an alternative insurance policy.

More information on insurance waivers and family applications deadlines, pre-existing conditions, forms, terms and conditions for Studentsafe Inbound policy please visit www.auckland.ac.nz/is-insurance or contact isinsurance@auckland.ac.nz

- 3.4. A student's enrolment cannot continue in the event of their insurance cover being declined.

4. RECOGNITION OF PRIOR ACADEMIC STUDY

- 4.1. Recognition of prior academic study can be applied for through Applications and Admissions. There is no charge for this service. Recognition of prior academic study does not apply to inbound exchange students.
- 4.2. The student must submit an official academic transcript and detailed course descriptions of prior study to Applications and Admissions. Applications and Admissions will assess the prior study and the applicant will be informed of the outcome of his/her application.
- 4.3. This process is normally done as part of the original application but an application for the recognition of prior learning can be made at any time.
- 4.4. The student will not be granted credit retrospectively for courses that have already been completed at the University of Auckland.

5. ENROLMENT

- 5.1. The student can accept the *Offer of Admission /Conditional Offer of Admission* online on Student Services Online or by signing and returning a copy to Applications and Admissions.
- 5.2. Acceptance of the offer entitles the student to enrol at the University in the programme of study specified in the offer as soon as all conditions are met. If the student has not yet met the conditions or the offer is not yet confirmed, the student will not be able to enrol.
- 5.3. Information on course availability can be viewed via Student Services Online. Postgraduate students may need to contact the faculty postgraduate coordinator for further information.

6. STUDENTS UNDER THE AGE OF 18 YEARS

- 6.1. Students under 18 years of age at the date of enrolment will not be entitled to enrol until the consent of their parent or legal guardian has been given to the University of Auckland in writing and accommodation has been approved.
- 6.2. It is a requirement under the *Education (Pastoral Care of International Students) Code of Practice 2016* that any student, who is under 18 years of age, must live full time with either an approved caregiver or relative or in an approved home stay.
- 6.3. Please contact the International Student Support Team int-questions@auckland.ac.nz prior to the start of semester, with the student's accommodation details.

7. TUITION FEES

Note: Tuition fees are not displayed on conditional offers of admission

- 7.1. If the student is applying for a student visa from overseas, tuition fees must be paid in full for the first year of the programme of study to meet Immigration New Zealand requirements. Inbound exchange students are exempt from paying fees and are therefore not bound to clause 7 of these *Terms and Conditions*.
- 7.2. The fee on this *Offer of Admission* is an estimate;
 - The total fee payable will be shown on the statement/invoice which can be generated via Student Services Online following course enrolment;
 - The total fee payable is subject to course selection and enrolment requirements and may differ from that in the attached estimate; and
 - Students are liable for any fees payable over and above the estimated amount stated in the attached estimate.
- 7.3. Enrolment is subject to full payment of tuition fees due on or before the due date. If payment of the tuition fees is not made by the due date, the University may cancel this agreement and any enrolments.
- 7.4. Miscellaneous costs including (but not limited to) travel costs, living costs and other programme related costs are not included in the estimated tuition fees.
- 7.5. Tuition fees for new and re-enrolling students are reviewed each year, and approved by the University Council. International tuition fees are normally increased 3%-6% annually but increase can range from 0%-10%.
- 7.6. If the *Offer of Admission* is conditional, fees must not be paid until the offer is confirmed. A confirmed *Offer of Admission* with a fees estimate will be sent once conditions are met.

8. REFUND AND DELETION POLICY

When considering deletion from a course or programme of study, the student should first approach the International Office for guidance. The student may be entitled to a refund of part or all of the tuition fees paid to the University in the circumstances set out below; with the exception of inbound exchange students who are exempt from paying tuition fees:

The deadline for adding and deleting courses is sometimes referred to as ATCE (Alteration to Course Enrolments). For enrolment changes, it is not enough to notify a University of Auckland staff member. You must make the changes in Student Services Online.

- 8.1. Please refer to the University Calendar [here](#) for deadlines for deleting courses with refund or credit of fees.
- 8.2. If the student deletes an enrolment online after the payment of tuition fees but within the deadlines, the University will, upon application, refund the fees paid, less an administration charge of NZ\$1,060.00.

Note: Immigration New Zealand will be informed of changes to the student's enrolment status.

- 8.3. Where a student has provided all required documentation in support of their visa application and Immigration New Zealand has declined to grant a student visa then the University will process a full refund and without deduction of a refund or administration fee.

[Please refer to the University Calendar for full details of the applicable dates](#)

- 8.4. If the student decides to delete from a course or programme of study after the academic session has begun, due to exceptional circumstances such as illness, injury or events beyond the control of the student, he or she must complete and submit the required 'Late Application to Delete a Course' form (AS-47) and provide any required supporting documentation and appropriate evidence as detailed on the form, to latedeletions@auckland.ac.nz. Please refer to the link for full details of the [Late Deletion](#) regulation including the criteria whereby a partial refund may be approved.

Notes:

The University may delay processing a refund until after the last dates for additions and deletions, specified in the Changes to Current Enrolment regulation, have expired.

Doctoral candidates should contact postgraduate@auckland.ac.nz for queries regarding eligibility for a refund or credit.

9. WITHDRAWALS

- 9.1. Any student wishing to cease attendance in a course or programme of study after the deadline for withdrawal may apply to do so by obtaining the approval of the relevant head of department and the dean of the faculty for the programme. Applications must be made on the 'Course Alteration Form' ([AS-70](#)).
- 9.2. The deadlines for withdrawals are as follows:
 - Three weeks before the end of lectures for courses taught in one semester; and
 - Three weeks before the end of lectures for courses taught over two semesters; and
 - Two weeks before the end of lectures for courses taught in quarters; and
 - One week before the end of lectures for courses taught in Summer School.
- 9.3. The course will remain on the student's academic record and show as a withdrawal. Tuition fees will not be refunded. For calculation of Academic Standing, withdrawal will be counted as a failure.

10. CHANGE OF RESIDENCY STATUS

- 10.1. The student will be enrolled at the University as an "International Student". If the student later becomes a "Domestic Student", the student will not be entitled to any refund of the tuition fees paid for the semester in which they change status.

Note: The terms "International Student" and "Domestic Student" are defined in the Education Act 1989.

- 10.2. However, if the student gains permanent residency prior to the deadline for adding and deleting courses set out in clause 8.1, the student's status can be amended to "Domestic Student", domestic fees will apply and the fees will be recalculated. The balance of fees paid at the international fees rate will be refunded if recalculation results in a credit balance on the fees account. The date of permanent residency will be taken from the "Resident Visa" in the student's passport only. Note: The Immigration New Zealand confirmation letter is not acceptable. An officially certified copy of the "Resident Visa" and personal details page of the passport must be provided to AskAuckland Central, Ground Floor, Alfred Nathan House, as soon as possible.
- 10.3. Special conditions/restrictions may apply for limited entry programmes, e.g. Bachelor of Medicine & Bachelor of Surgery (MBChB).

11. CHANGE OF PROGRAMME

- 11.1. This agreement does not entitle the student to enrol in any other programme of study at the University or at any other tertiary institution in New Zealand.
- 11.2. A student may apply to transfer to another programme of study but any such transfer will depend on:
- Availability of places in that requested programme of study; or
 - Selection and approval by the relevant department or faculty in accordance with prescribed University selection criteria; and
 - Such other statutes and regulations of the University relating to change of programme of study published in the Calendar or otherwise notified to the student.
- 11.3. If the student's application to transfer to a new programme of study is successful, this agreement will lapse and the University will provide the student with a new *Offer of Admission* for the new programme of study.

12. ACADEMIC STANDING – Undergraduate and Certificate of Proficiency only

- 12.1. A student is required to pass at least 50 percent of points enrolled in any one semester, including Summer School, to maintain Good Academic Standing. For full details please refer to the [Enrolment and Programme Regulations](#).
- 12.2. Where the student fails to meet the requirements set out in the Academic Standing regulation the University may restrict the number of points a student is allowed to enrol into in the next semester of study or may terminate the student's enrolment and exclude the student from all programmes at the University.
- 12.3. Where a student has had their enrolment terminated under the Academic Standing regulation, they will be entitled to reapply for admission to a programme after one year of exclusion. Please refer to the Academic Standing regulation in the Enrolment and Programme Regulations for full conditions.

13. DURATION AND TOTAL POINTS VALUE – Postgraduate Students

Please refer to the Duration and Total Points Value section of the Postgraduate Regulation applicable to the programme of study listed in the attached *Offer of Admission*.

14. INTERNAL GRIEVANCE PROCEDURES

- 14.1. The student should contact the International Office in the first instance. If the complaint is related to an International Office procedure, the Director of the International Office will investigate the grievance.
- 14.2. If the grievance relates to another area of the University, the Director of the International Office may ask the student to put the grievance in writing and can contact the relevant department to seek resolution on behalf of the student if requested.
- 14.3. If the student is not satisfied, he/she may make a written complaint to the University Proctor.

15. SCHOLARSHIP SPONSORED STUDENTS

- 15.1. The University will monitor the student's progress throughout the programme and the appropriate authorities will be advised each year or as required. Acceptance of this offer gives permission to the University to release this information in conformity with the terms of the scholarship and the New Zealand Privacy Act.

16. PROFESSIONAL REGISTRATION/LICENSING

- 16.1. The degrees and diplomas offered by the University of Auckland have, in many cases, been accredited by relevant professional bodies and organisations. However, students must be aware that even where this is the case, as a graduate they will typically have to meet various other requirements to qualify for registration or licensing in order to practice in a profession.
- 16.2. The University can take no responsibility for advising a student as to registration or licensing requirements. Therefore, before accepting an *Offer of Admission* in a programme, it is the responsibility of each student to check with the relevant registration or licensing authority (or authorities) to determine if the proposed degree or registration/licensing in the relevant jurisdiction and if particular course or other requirements must be satisfied to qualify.

17. DISABILITY SERVICES

- 17.1. Disability services are not free for international students and university resources will vary. Please contact int-questions@auckland.ac.nz or disabilities@auckland.ac.nz for further information and details. Students are advised to contact the University of Auckland as early as possible to discuss their particular needs.

18. PROGRAMME AND CAREER INTENTIONS

- 18.1. By accepting this offer, the student is confirming that the programme will help fulfil his/her career aspirations. The University of Auckland provides Career Development and Employment Services (www.cdes.auckland.ac.nz).

Last Review Date: March 2017



GATE 2020 Scorecard

Name

ARAVIND JAVALI

Registration Number

CE20S81249021

Examination Paper

Civil Engineering (CE)



(Candidate's Signature)

Marks out of 100*

43.18

Qualifying Marks**

32.9

29.6

21.9

All India Rank
in this paper

8847

Number of Candidates
appeared in this paper

125974

GATE Score

462

Valid from March 10, 2020 to March 17, 2023

Qualified

March 10, 2020

Prof. B. R. Chakravarty

Supervising Chairman, GATE 2020
(on behalf of IITB - GATE for MIED)

bda76a1d7aef7fbde340a0e424300857

Qualifying in GATE 2020 does not guarantee either an admission in a post-graduate programme or a scholarship/studentship. Admitting institutes may conduct further tests or interviews for final selection.

In the GATE 2020, the qualifying marks for a general category candidate in each paper is $\mu + \sigma$ or 25 marks (out of 100), whichever is greater, where μ is the mean and σ is the standard deviation of marks of all the candidates who appeared in the paper. The qualifying marks for OBC (NCL) and SC/ST/PwD candidates are 90% and two-third of a general category candidate in the paper respectively.

The GATE 2020 score was calculated using the formula

$$\text{GATE Score} = S_a + (S_t - S_a) \left(\frac{M - M_a}{M_t - M_a} \right)$$

where

 M is marks (out of 100) obtained by the candidate in the paper M_a is the qualifying marks for general category candidate in the paper M_t is the mean of marks of top 0.1% or top 10 (whichever is greater) of the candidates who appeared in the paper (in case of multi-session papers including all sessions) $S_a = 300$ is the score assigned to M_a $S_t = 900$ is the score assigned to M_t

In multi-session (Civil Engineering and Mechanical Engineering) papers, the corrected mark of j^{th} candidate in the i^{th} session (M_{ij}) was computed using the formula

$$M_{ij} = \frac{M_{ij}^* - M_{av}^*}{M_{av} - M_{av}^*} (M_{it} - M_{it}^*) + M_{it}^*$$

where

 M_{ij} is the actual marks obtained by the j^{th} candidate in i^{th} session M_{av}^* is the average marks of the top 0.1% of the candidates considering all sessions M_{av} is the sum of mean and standard deviation marks of the candidates in the paper considering all sessions M_{it}^* is the average marks of the top 0.1% of the candidates in the i^{th} session M_{it} is the sum of the mean marks and standard deviation of the i^{th} session

Date of Issue : 11/09/2019

GOVERNMENT OF KARNATAKA

CANDIDATE'S COPY

Admn. Order No. : 1900002781

KARNATAKA EXAMINATIONS AUTHORITY



College Code : T024

BANGALORE

PAY REFNO : KPCET1AJ521324523

(MTech)

First Round

KPCET - 2019 ADMISSION ORDER TO POST GRADUATE MBAMCA/M.Tech/ME/M.Arch COURSES

GET No. : AJ410 Rank : 5133 Category : SC

Sri. / Kurn. : ARJUN A is admitted to MTech

In MALNAD COLLEGE OF ENGINEERING, HASSAN, KARNATAKA

to CAD STRUCTURES under SC

on 08/09/2019 at 10:31:21 He / she has paid Rs. 25000 as Fee.



The candidate is directed to report to the principal of the above institution latest by 17/09/2019.

The Principal of the candidate shall immediately allow the candidate to join the course of study. In the event of refusal, candidate may approach the jurisdictional Deputy Commissioner for enforcement of the Admission Order issued by KEA in accordance with rule 15 (3) of Admission Rules 2006. This admission order is subject to Rule 15 and 15 (3) of Admission Rules 2006 and Admission Rules of respective Universities.

Wherever a candidate wishes to leave or cancel the seat selected from KEA because he / she has other opportunities for Educational / Professional Courses, then such candidate has to surrender the seat allotted by KEA to KEA only by surrendering this placement order. In case a candidate fails to do so it is tantamount to seat blocking as this is a reserved Government quota seat and there are other equally eligible meritorious candidates in the merit queue who should have secured this seat.

The fees collected by KEA will be transferred to concerned college after final admission process.

Signature of the Candidate

Signature of the Parent

Executive Director

Date :

Date :

KEA, Bangalore

Date of issue : 10/09/2019

GOVERNMENT OF KARNATAKA

CANDIDATE'S COPY

Admin. Order No. : 1500001362

KARNATAKA EXAMINATIONS AUTHORITY



College Code : T005

BANGALORE

PAY REFNO : KPCET1AJ521112123

(MTech)

First Round

PGCET - 2019 ADMISSION ORDER TO POST GRADUATE MBA/MCA/M.Tech/MEM/Arch COURSES

CET No. : AJ113 Rank : 3133 Category : 2AG

Sr. / Kum. : BHARGAV M is admitted to MTech

In R.V. COLLEGE OF ENGINEERING VIDYANIKITHAN POST, BENGALURU, KARNATAKA

to STRUCTURAL ENGINEERING under 2AG

on 08/09/2019 at 10:41:32 He / she has paid Rs. 85000 as Fee.



The candidate is directed to report to the principal of the above institution latest by 17/09/2019

The Principal of the candidate shall immediately allow the candidate to join the course of study. In the event of refusal, candidate may approach the jurisdictional Deputy Commissioner for enforcement of the Admission Order issued by KEA in accordance with rule 15 (1) of Admission Rules 2006. This admission order is subject to Rule 13 and 15 (3) of Admission Rules 2006 and Admission Rules of respective Universities.

Whenever a candidate wishes to leave or cancel the seat selected from KEA because he / she has other opportunities for Educational / Professional Courses, then such candidate has to surrender the seat allotted by KEA to KEA only by surrendering this admission order. In case a candidate fails to do so it is tantamount to seat blocking as this a subsidized Government quota seat and there are other equally eligible meritorious candidates in the merit queue who should have secured this seat.

The fees collected by KEA will be transferred to concerned college after final admission process.

Signature of the Candidate

Date :

Signature of the Parent

Date :

Executive Director

KEA, Bangalore

Date of Issue : 10/09/2019

GOVERNMENT OF KARNATAKA

CANDIDATE'S COPY

Admin. Order No. :1800001392

KARNATAKA EXAMINATIONS AUTHORITY



College Code : TD01

BANGALORE

PAY REFNO : KPCET1AJ521212323

(MTech)

First Round

KPCET - 2019 ADMISSION ORDER TO POST GRADUATE MBA/MCA/M.Tech/MEM/Arch COURSES

CET No. : AJ104 Rank : 3004 Category : 3BG

Sri. / Kum. : DHIRAJ T Is admitted to MTech

In BANGLORE UNIVERSITY, MYSORE RD, JNANA BHARATHI, BENGALURU, KARNATAKA

to GEOTECHNICAL ENGINEERING under 3BG

on 08/09/2019 at 10:15:20 He / she has paid Rs. 25000 as Fee.



The candidate is directed to report to the principal of the above institution latest by 17/09/2019.

The Principal of the candidate shall immediately allow the candidate to join the course of study. In the event of refusal, candidate may approach the jurisdictional Deputy Commissioner for enforcement of the Admission Order issued by KEA in accordance with rule 25 (1) of Admission Rules 2006. This admission order is subject to Rule 13 and 15 (3) of Admission Rules 2006 and Admission Rules of respective Universities.

Whenever a candidate wishes to leave or cancel the seat allotted from KEA because he / she has other opportunities for Educational / Professional Courses, then such candidate has to surrender the seat allotted by KEA to KEA only by surrendering this allotment order. In case a candidate fails to do so it is tantamount to seat forfeiting as the a suballotted Government quota seat and there are other equally eligible meritorious candidates in the merit queue who should have secured this seat.

The fees collected by KEA will be transferred to concerned college after final admission process.

Signature of the Candidate

Date :

Signature of the Parent

Date :

Executive Director

KEA, Bangalore

Date of Issue: 10/09/2019

GOVERNMENT OF KARNATAKA

CANDIDATE'S COPY

Admission Order No. 1100001305

KARNATAKA EXAMINATIONS AUTHORITY

BANGALORE

College Code: T003

PAY REFNO: KPCET1AJ521224520

(MTech)



First Round

PGCET - 2019 ADMISSION ORDER TO POST GRADUATE MBA/MCA/MTech/ME/M.Arch COURSES

CET No. A/124 Rank 3704 Category 2AG

Sl. / Kum. KISHOR M is admitted to MTech

In B.M.S. COLLEGE OF ENGINEERING, BASAVANAGUDI, BENGALURU, KARNATAKA

to CONSTRUCTION TECHNOLOGY under 2AG

on 06/09/2019 at 10:40:20 He / she has paid Rs. 65000 as Fee



The candidate is directed to report to the principal of the above institution latest by 17/09/2019

The Principal of the candidate shall immediately allow the candidate to join the course of study, in the event of refusal, candidate may approach the Institutional Deputy Commissioner for enforcement of the Admission Order issued by KEA in accordance with rule 15 (1) of Admission Rules 2006. The admission order is subject to Rule 13 and 15 (3) of Admission Rules 2006 and Admission Rules of respective universities.

Whenever a candidate wishes to leave or cancel the seat selected from KEA because he / she has other opportunities for Educational / Professional Courses, then such candidate has to surrender the seat chosen by KEA to KEA only by recommending the admission order. In case a candidate fails to do so, it is tantamount to seat trading as this is prohibited Government seats and there are other equally eligible and meritorious candidates in the merit queue who should have secured the seat.

The fees collected by KEA will be transferred to concerned college after final admission process.

Signature of the Candidate

Signature of the Parent

Executive Director

Date

Date

KEA, Bangalore

Date of Issue : 11/09/2019

GOVERNMENT OF KARNATAKA

CANDIDATE'S COPY

Admn. Order No. :1900001445

KARNATAKA EXAMINATIONS AUTHORITY

College Code : T001

BANGALORE

PAY REFNO : KPCET1AJ521112523

(MTech)



First Round

PGCET - 2019 ADMISSION ORDER TO POST GRADUATE MBA/MCA/M.Tech/ME/MArch COURSES

CET No. : AJ174 Rank : 4705 Category : SC

Srl./Kum. : PAVAN N is admitted to MTech

in BANGLORE UNIVERSITY, MYSORE RD, JNANA BHARATHI, BENGALURU, KARNATAKA

to CONSTRUCTION TECHNOLOGY under SC

on 09/09/2019 at 13:40:20 He / she has paid Rs. 20000 as Fee.



The candidate is directed to report to the principal of the above institution latest by 17/09/2019

The Principal of the candidate shall immediately allow the candidate to join the course of study. In the event of refusal, candidate may approach the jurisdictional Deputy Commissioner for enforcement of the Admission Order issued by KEA in accordance with rule 15 (1) of Admission Rules 2006. This admission order is subject to Rule 13 and 15 (3) of Admission Rules 2006 and Admission Rules of respective Universities.

Whenever a candidate wishes to leave or cancel the seat allotted from KEA because He / she has other opportunities for Educational / Professional Courses, then such candidate has to surrender the seat allotted by KEA to KEA only by surrendering this allotment order. In case a candidate fails to do so it is tantamount to seat blocking as this is a substantial Government quota seat and there are other equally eligible meritorious candidates at the next queue who should have secured this seat.

The fees collected by KEA will be transferred to concerned college after final admission process.

Signature of the Candidate

Signature of the Parent

Executive Director

Date :

Date :

KEA, Bangalore

Date of Issue: 11/09/2019

GOVERNMENT OF KARNATAKA

CANDIDATE'S COPY

Admn. Order No.: 1900001245

KARNATAKA EXAMINATIONS AUTHORITY



College Code: T008

BANGALORE

PAY REFNO: KPDET1A1522202521

(MTech)

First Round

PGCET - 2019 ADMISSION ORDER TO POST GRADUATE MBA/MCA/M.Tech/ME/M.Arch COURSES

CET No.: AJ209 Rank: 4232 Category: 3BG

Sr./Kum.: MOHITH C Is admitted to MTech

In BANGLORE INSTITUTE OF TECHNOLOGY, VV PURAM, BENGALURU, KARNATAKA

to STRUCTURAL ENGINEERING under 3BG

on 08/09/2019 at 11:20:10 He/she has paid Rs. 65000 as Fee



The candidate is directed to report to the principal of the above institution latest by 17/09/2019.

The Principal of the candidate shall immediately allow the candidate to join the course of study. In the event of refusal, candidate may approach the additional Deputy Commissioner for enforcement of the Admission Order issued by KEA in accordance with rule 15 (i) of Admission Rules 2004. This admission order is subject to Rule 13 and 15 (i) of Admission Rules 2004 and Admission Rules of respective Universities.

Whenever a candidate wishes to leave or contest the seat allotted from KEA because he/she has other opportunities for Educational / Professional Courses, then such candidate has to surrender the seat allotted by KEA to KEA only by surrendering this admission order. In case a candidate fails to do so it is tantamount to not showing up for a subsidized Government quota seat and there are other equally eligible meritorious candidates in the merit queue who should have secured this seat.

The fees collected by KEA will be transferred to concerned college after final admission process.

Signature of the Candidate

Signature of the Parent

Executive Director

Date:

Date:

KEA, Bangalore

Date of Issue : 11/09/2019

Admn. Order No. :190000/1321

College Code : T038

GOVERNMENT OF KARNATAKA
KARNATAKA EXAMINATIONS AUTHORITY

BANGALORE

PAY-REFNO : KPCE11AJ525119824

CANDIDATE'S COPY



First Round

PGCET - 2019 ADMISSION ORDER TO POST GRADUATE MBA/MCA/M.Tech/MEM/Arch COURSES

CET No. : AJ234 Rank : 4202 Category : 1AG

So. / Kum. : PAVAN KUMAR YADAV is admitted to M.Tech

In K.L.E TECHNOLOGICAL UNIVERSITY, B. V. BHOMARADDI CAMPUS, HUBLI, KARNATAKA

to STRUCTURAL ENGINEERING under 1AG

on 08/09/2019 at 11:25:12 He / she has paid Rs. 65000 as Fee.



The candidate is directed to report to the principal of the above institution latest by 13/09/2019

The Principal of the candidate shall immediately allow the candidate to join the course of study. In the event of refusal, candidate may approach the jurisdictional Deputy Commissioner for enforcement of the Admission Order issued by KEA in accordance with rule 13 (1) of Admission Rules 2006. This admission order is subject to Rule 13 and 13 (2) of Admission Rules 2006 and Admission Rules of respective Universities.

Whenever a candidate wishes to leave or cancel the seat allotted from KEA because he / she has other opportunities for Educational / Professional Courses, then such candidate has to surrender the seat allotted by KEA to KEA only by surrendering this admission order. In case a candidate fails to do so it is tantamount to seat blocking in this a subsidized Government quota seat and there are other equally eligible meritorious candidates in the merit queue who should have secured this seat.

The fees collected by KEA will be transferred to concerned college after final admission process.

Signature of the Candidate

Date :

Signature of the Parent

Date :

Executive Director

KEA, Bangalore

**Aditya Rajkumar Tonne****Most Recent Test Date: January 20, 2016****Address:** 348, 2ND FLOOR, BEML MAIN ROAD, NEW THIPPASANDRA, HAL 3RD STAGE, BANGALORE, 560075 India

Registration Number: 4806355

Print Date: February 16, 2017

Email: adityaraj.kumar.tonne@gmail.com**Date of Birth:** December 14, 1995**Social Security Number (Last Four Digits):****Gender:** Male**Intended Graduate Major:** Mechanical Engineering (1502)**Your Scores for the General Test Taken on January 20, 2016****Your Test Score History****General Test Scores**

	Verbal Reasoning		Quantitative Reasoning		Analytical Writing	
Test Date	Scaled Score	Percentile	Scaled Score	Percentile	Score	Percentile
January 20, 2016	150	47	159 <small>and percentile</small>	73	4.0	59

Subject Test Scores

You do not have reportable test scores at this time.

Your Score Requirements**Undergraduate Institution**

Report Date	Institution (Code)	Department (Code)	Test Title	Test Date
-------------	--------------------	-------------------	------------	-----------



Aditya Rajkumar Tonne

Most Recent Test Date: January 20, 2016

Date of Birth: December 14, 1995

Registration Number: 4806355

Print Date: February 16, 2017

Designated Score Recipient(s)

Report Date	Score Recipient (Code)	Department (Code)	Test Title	Test Date
January 29, 2016	KETTERING UNIVERSITY (1246)	MECHANICAL ENGINEERING (1502)	General Test	January 20, 2016
January 29, 2016	MICHIGAN TECH UNIV (1464)	MECHANICAL ENGINEERING (1502)	General Test	January 20, 2016
January 29, 2016	RAVENSBURG-WEINGARTEN U (8442)	MECHANICAL ENGINEERING (1502)	General Test	January 20, 2016
January 29, 2016	TECHNISCHE UNIVERSITAT MUNCHEN (7806)	MECHANICAL ENGINEERING (1502)	General Test	January 20, 2016

About Your GRE® Score Report

Score Reporting Policies

With the *ScoreSelect*® option, you can decide which test scores to send to the institutions you designate. There are three options to choose from:

- Most Recent option – Send your scores from your most recent test administration
- All option – Send your scores from all administrations in the last five years
- Any option – Send your scores from one OR as many test administrations in the last five years (this option is not available on test day when you select up to four FREE score reports)

Scores for a test administration must be reported in their entirety. Institutions will receive score reports that show only the scores that you selected to send to them. There will be no special indication if you have taken additional GRE tests. See the *GRE® Information Bulletin* for details. The policies and procedures explained in the Bulletin for the current testing year supersede previous policies and procedures in previous bulletins.

Scores will be sent to designated score recipients approximately 10-15 days after a computer-delivered test and 5 weeks after a paper-delivered test. If your scores are not available for any reason, you will see “Not Available” in Your Test Score History.

GRE test scores are reportable according to the following policies:

- For tests taken prior to July 1, 2016, scores are reportable for five (5) years following the testing year in which you tested (July 1 – June 30). For example, scores for a test taken on May 15, 2015, are reportable through June 30, 2020. GRE scores earned prior to August 2011 are no longer reportable.
- For tests taken on or after July 1, 2016, scores are reportable for five (5) years following your test date. For example, scores for a test taken on July 3, 2016, are reportable through July 2, 2021.

Note: Score recipients will only receive scores from test administrations that you have selected to send to them.

Percentile Rank (% Below)

A percentile rank for a test score indicates the percentage of test takers who took that test and received a lower score. Regardless of when the reported scores were earned, the percentile ranks for General Test and Subject Test scores are based on the scores of all test takers who tested within the most recent three-year period.



Aditya Rajkumar Tonne

Most Recent Test Date: January 20, 2016

Date of Birth: December 14, 1995

Registration Number: 4806355

Print Date: February 16, 2017

Retaking a GRE Test

You can take the *GRE*® General Test *once every 21 days*, up to *five times* within any continuous rolling 12-month period (365 days). This applies even if you canceled your scores on a test taken previously. You can take the paper-delivered GRE General Test and *GRE*® Subject Tests as often as they are offered.

Note: This policy will be enforced even if a violation is not immediately identified (e.g., inconsistent registration information) and test scores have been reported. In such cases, the invalid scores will be canceled and score recipients will be notified of the cancellation. Test fees will be forfeited.

For More Information

For information about interpreting your scores, see *Interpreting Your GRE Scores* at www.ets.org/gre/understand.

For detailed information about your performance on the Verbal Reasoning and Quantitative Reasoning sections of the computer-delivered GRE General Test, access the free GRE Diagnostic Service from your ETS account. This service includes a description of the types of questions you answered right and wrong, the difficulty level of each question, and the time spent on each question. This service is available approximately 15 days after your test administration and for six months following your test administration.

If you have any questions concerning your score report, email GRE Services at gre-info@ets.org or call 1-609-771-7670 or 1-866-473-4373 (toll free for test takers in the U.S., U.S. Territories and Canada) between 8 a.m. and 7:45 p.m. (New York Time).



ALWYN JAMES PAUL

Most Recent Test Date: January 20, 2016

Address: 12, 2ND FLOOR, BHEL MAIN ROAD, OLD HAL, 3RDSTAGE,
BANGALORE, 560075 India

Registration Number: 38183 05

Print Date: February 16, 2017

Email: alwynjamesp14@gmail.com

Date of Birth: December 14, 1995

Social Security Number (Last Four Digits):

Gender: Male

Intended Graduate Major: Mechanical Engineering (1502)

Your Scores for the General Test Taken on January 20, 2016



Your Test Score History

General Test Scores

Verbal Reasoning		Quantitative Reasoning		Analytical Writing		
Test Date	Scaled Score	Percentile	Scaled Score	Percentile	Score	Percentile
January 20, 2016	150	47	159 and percentile	73	4.0	59

Subject Test Scores

You do not have reportable test scores at this time.

Your Score Recommendation

Undergraduate Institution

Report Date	Institution (Code)	Department (Code)	Test Title	Test Date
-------------	--------------------	-------------------	------------	-----------



ALWYN JAMES PAUL

Most Recent Test Date: January 20, 2016

Date of Birth: December 14, 1995

Registration Number: 38183 05

Print Date: February 16, 2017

Designated Score Recipient(s)

Report Date	Score Recipient (Code)	Department (Code)	Test Title	Test Date
-------------	------------------------	-------------------	------------	-----------

Name: ALWYN JAMES PAUL

Score Reporting Policies

With the *ScoreSelect*® option, you can decide which test scores to send to the institutions you designate. There are three options to choose from:

- Most Recent option – Send your scores from your most recent test administration
- All option – Send your scores from all administrations in the last five years
- Any option – Send your scores from one OR as many test administrations in the last five years (this option is not available on test day when you select up to four FREE score reports)

Scores for a test administration must be reported in their entirety. Institutions will receive score reports that show only the scores that you selected to send to them. There will be no special indication if you have taken additional GRE tests. See the *GRE® Information Bulletin* for details. The policies and procedures explained in the Bulletin for the current testing year supersede previous policies and procedures in previous bulletins.

Scores will be sent to designated score recipients approximately 10-15 days after a computer-delivered test and 5 weeks after a paper-delivered test. If your scores are not available for any reason, you will see “Not Available” in Your Test Score History.

GRE test scores are reportable according to the following policies:

- For tests taken prior to July 1, 2016, scores are reportable for five (5) years following the testing year in which you tested (July 1 – June 30). For example, scores for a test taken on May 15, 2015, are reportable through June 30, 2020. GRE scores earned prior to August 2011 are no longer reportable.
- For tests taken on or after July 1, 2016, scores are reportable for five (5) years following your test date. For example, scores for a test taken on July 3, 2016, are reportable through July 2, 2021.

Note: Score recipients will only receive scores from test administrations that you have selected to send to them.

Percentile Rank (% Below)

A percentile rank for a test score indicates the percentage of test takers who took that test and received a lower score. Regardless of when the reported scores were earned, the percentile ranks for General Test and Subject Test scores are based on the scores of all test takers who tested within the most recent three-year period.

**ALWYN JAMES PAUL****Most Recent Test Date: January 20, 2016****Date of Birth:** December 14, 1995

Registration Number: 38183 05

Print Date: February 16, 2017

Retaking a GRE Test

You can take the *GRE*® General Test *once every 21 days*, up to *five times* within any continuous rolling 12-month period (365 days). This applies even if you canceled your scores on a test taken previously. You can take the paper-delivered GRE General Test and *GRE*® Subject Tests as often as they are offered.

Note: This policy will be enforced even if a violation is not immediately identified (e.g., inconsistent registration information) and test scores have been reported. In such cases, the invalid scores will be canceled and score recipients will be notified of the cancellation. Test fees will be forfeited.

For More Information

For information about interpreting your scores, see *Interpreting Your GRE Scores* at www.ets.org/gre/understand.

For detailed information about your performance on the Verbal Reasoning and Quantitative Reasoning sections of the computer-delivered GRE General Test, access the free GRE Diagnostic Service from your ETS account. This service includes a description of the types of questions you answered right and wrong, the difficulty level of each question, and the time spent on each question. This service is available approximately 15 days after your test administration and for six months following your test administration.

If you have any questions concerning your score report, email GRE Services at gre-info@ets.org or call 1-609-771-7670 or 1-866-473-4373 (toll free for test takers in the U.S., U.S. Territories and Canada) between 8 a.m. and 7:45 p.m. (New York Time).

Graduate Management Admission Test®

Official Score Report - Test Taker Copy



CHAITANYA RAMA .
812, 2nd Floor, 20th Main, 24th Cross
Opposite Cambridge Public School ,
Hsr Layout
Bangalore, KAR 560102
India

Issue Date: 25 February 2019

Test Taker Information

Telephone Number: 7892517107
E-mail Address: chaitanya.chirag33@gmail.com
Date of Birth: 11 June 1996
Gender: Male
Country of Citizenship: India
GMAT ID: 100003536108
Appointment Number: 348508036

Optional Test Taker Information (Self-Reported)

Graduation Date: July 2018
Undergraduate GPA: 4.00 (Based on a 4.0 Scale)
Highest Education Level: Completed my undergraduate or university degree
Undergraduate Institution:
Undergraduate Major: Engineering
Intended Graduate Study: Full-time student

Test Information (Score / % Below)

For the Quantitative, Verbal, Total and Analytical Writing sections, the percentages shown below represent the proportion of tests taken in the previous three years with reported scores lower than this score. The percentage shown below for the new Integrated Reasoning section represents the proportion of IR tests taken so far with reported scores lower than this score. This percentage is updated monthly for the first six months and annually thereafter.

To view the most recent percentile table, please visit mba.com. See below for alphabetic score key.

Test Date	Verbal	Quantitative	Total	Analytical Writing	Integrated Reasoning
21 February 2019	34 / 71%	43 / 47%	640 / 68%	4.5 / 42%	8 / 92%
31 January 2019	C	C	C	C	C

- **C (Self canceled)** -Test taker voluntarily canceled the score on the day of the test. Your score report includes all exams taken within the past five years from your most recent exam date. If you have self-canceled any exams during this time, your score report will include the self-canceled notation ("C"), however, no information about a self-canceled exam will be sent to schools.
- **P (Policy Violation)**-GMAC® canceled the score due to a testing policy violation by the test taker. Policy violation for purposes of this identifier includes improperly accessing a mobile phone or study materials, disruptive behavior that interfered with other test takers or test center personnel or noncompliance with any term or condition in the *GMAT Handbook*, the GMAT Examination Testing Rules and Agreement, or the GMAT Non-Disclosure Agreement and General Terms of Use Statement, *other than incidents which are characterized as "serious violations," as defined at right.*
- **T (Testing issue)** -GMAC canceled the score due to an issue that affected the administration of the test. Examples include, but are not limited to, administrative errors, equipment problems, issues related to registration or payment, and disruptions caused by illness, natural disasters or other emergencies.
- **S (Serious violation)** -GMAC canceled the score because of a discrepancy in, or falsification of, a test taker's identification; improper access to or any disclosure of test content prior to, during, or after the test administration; proxy testing; or falsification of score reports. (The use of "serious violation" for this purpose is not intended to minimize the significance or seriousness of other violations of GMAT testing rules.)
- **~ (Not Available)**-Score is missing because the GMAT did not include an Integrated Reasoning section prior to June 5, 2012.

Score Report Recipients - Appt. Number 348508036

At your request, an Official Score Report - School Copy has been sent to the graduate management program(s) listed below. All of your GMAT exam scores from the past five years were reported to each program. Please allow three weeks for the programs you have designated to receive your score reports.

Bocconi University - Bocconi Graduate School - MSc Programs
Milan - - Italy

City, University of London - Cass Business School - Master of Science
London - - United Kingdom

EDHEC Business School - EDHEC Business School - Masters in Management, Business Management
Lille - - France

Imperial College London - Imperial College Business School - MSc Management
London - - United Kingdom

Service des Admissions Internationales - Service des Admissions Internationales - SAI (AUDENCIA Nantes, EMLYON Business
Paris - - France

To send your scores to additional programs, please visit [mba.com](https://www.mba.com), contact GMAT Customer Service at <https://www.mba.com/service/contact-us.aspx> or complete the order form provided on [mba.com](https://www.mba.com).

Answers to Frequently Asked Questions

What does the GMAT exam measure?

The GMAT exam measures basic verbal, mathematical, analytical writing, and integrated reasoning skills that you have developed over a long period of time in your education and work. The *Integrated Reasoning* section requires candidates to interpret and analyze information from different sources and in a variety of formats to solve complex reasoning tasks. The *Verbal* section measures your ability to understand and evaluate what you read, as well as your ability to recognize basic conventions of standard written English. The *Quantitative* section tests quantitative reasoning ability. The *Analytical Writing Assessment* section measures your ability to think critically and communicate complex ideas in writing. Your GMAT scores should not be compared with other test scores. Although the GMAT score scales may resemble those used for other tests, the scores are not directly related.

What doesn't the GMAT exam measure?

It does not measure your knowledge of business, your job skills, or subjective qualities such as motivation, creativity, and interpersonal skills. If a test taker's first language is not English, he or she may still perform well on the exam; however, the GMAT exam may not accurately reflect the abilities of someone who is not proficient in English.

How are the Analytical Writing Assessment scores used?

The Analytical Writing Assessment is used to provide an independent ranking of your ability to think critically and to communicate clearly when writing in English. Writing scores are computed separately from the scores for the multiple-choice sections of the test and have no effect on the Verbal, Quantitative, or Total scores.

What do GMAT scores predict?

GMAT scores are a valid predictor of academic performance in the first year of a graduate management program. Since creating the GMAT exam 50 years ago, we have conducted hundreds of validity studies that demonstrate this fact. In the past ten years, we've conducted almost 300 studies for graduate management programs all over the world. The median correlation between GMAT scores and first-year grades was 0.51 (perfect correlation is 1.0). The median correlation between undergraduate grade point average and first-year grades was 0.28. Thus, GMAT scores are generally a better predictor of performance in the first year of business school than undergraduate grades, though we advise admissions committees to use both when evaluating candidates.

How reliable are GMAT scores?

Test scores actually earned on any given occasion are only an approximation of your true ability. However, our research indicates that you will most likely earn a Total score within about 30 points of a score reflecting your true ability. Your Verbal and Quantitative scores are probably within 2.9 points of your true scores. If you take the GMAT exam more than once, you probably will not receive exactly the same scores. "Reliability" indicates the degree to which you would keep the same score if you were to take the test more than once (perfect reliability is 1.00). The average reliability of the GMAT Total score is 0.93. Average reliability is 0.87 for the Verbal score and 0.90 for the Quantitative score. Therefore, the reliability of GMAT scores is very high.

How long are my GMAT scores valid?

Scores are usually reported up to five years from the date you took the exam. With a special request and for an additional fee, you may report scores up to 10 years from the date you took the exam. However, scores more than five years old will be accompanied by a statement indicating that they must be

interpreted with care; many institutions will not accept scores over five years old. On behalf of GMAC, Pearson VUE destroys all score records more than 10 years old.

How should my scores be used?

Admissions committees typically use GMAT scores in conjunction with your academic record(s) and other information obtained from application materials. Unlike academic grades--which vary in meaning according to the grading standards of each school--GMAT scores are based on the same standard for all test takers and can be compared across all GMAT test administrations.

It is appropriate for GMAT scores to be used as an admissions tool for graduate study in management or as a basis for selecting applicants for financial aid based on academic potential. GMAT scores should not be used as a requirement for awarding a job; as a requirement for employment, job licensing or certification, or job-related rewards such as raises or promotions; or as an achievement test.

How do I send my scores to schools?

Approximately 20 days after your test date, your Official Score Report, including the digital photograph you provided at the test center and copies of your essays, are made available to any graduate management program you designated when you took the GMAT exam. Not all graduate management programs elect to receive photographs and essays. Once scores are made available, a school you designate can access your scores at any time. If you have not yet designated schools to receive your scores, or if you want to designate additional schools, visit www.mba.com or call GMAT Customer Service. We will report results from all tests you took in the last five years.

Who has access to my scores?

Score reports, which include copies of essays and a digital photograph if a designated graduate management program has elected to receive them, are released only at your specific request--either when you take the test, or when you request an Additional Score Report (ASR)--unless required by law, to cooperate in judicial or governmental proceedings, as necessary to detect or prevent unlawful activity, or as otherwise provided in the Privacy Policy on www.mba.com/privacy and in the *GMAT Handbook*.

Should I decide where to apply based on my scores?

You may be doing yourself a disservice if you rely solely on your GMAT scores to decide where to apply, or even whether to apply at all. Schools treat GMAT scores as only one of several predictors of performance. Most schools publish average and mid-80% range scores for the students they admit. Averages can be skewed by unusually high scores. For that reason, you can generally get a better understanding of the types of GMAT scores a school typically admits by looking at the mid-80% range, which indicates the scores earned by 80% of students who were admitted.

How will retaking the GMAT exam affect my chances of admission?

Admissions committees treat multiple scores in a variety of ways. They may use only your highest scores, your most recent scores, or an average of your scores. You should contact schools directly to learn how they use multiple GMAT scores.

Can I now cancel my scores?

You can cancel your scores only at the test center *immediately after you take the test*. Once your scores have been reported, they become part of your permanent score record and cannot be canceled.



ROSHNI SESHARAJU KATTA

Most Recent Test Date: August 10, 2018

Address: 17, N R RESIDENCY, 10TH A MAIN, DEVARACHIKANAHALLI MAIN ROAD,
BENGALURU, KARNATAKA, 560076 India

Registration Number: 3918379

Print Date: September 19, 2018

Email: roshni19086@gmail.com**Phone:** 91-9740816729**Date of Birth:** August 19, 1996**Social Security Number (Last Four Digits):****Gender:** Female**Intended Graduate Major:** Computer and Information Sciences, General (0407)

Your Scores for the General Test Taken on August 10, 2018

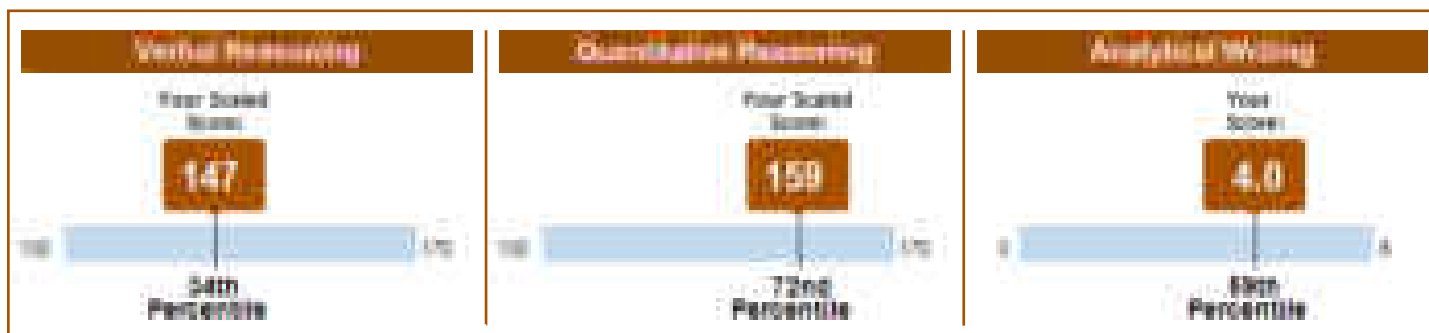

Your Test Score History

General Test Scores

	Verbal Reasoning		Quantitative Reasoning		Analytical Writing	
Test Date	Scaled Score	Percentile	Scaled Score	Percentile	Score	Percentile
August 10, 2018	147	34	159	72	4.0	59

Subject Test Scores

You do not have reportable test scores at this time.

Your Score Recipient(s)

Undergraduate Institution

Report Date	Institution (Code)	Department (Code)	Test Title	Test Date
-------------	--------------------	-------------------	------------	-----------

Designated Score Recipient(s)

Report Date	Score Recipient (Code)	Department (Code)	Test Title	Test Date
-------------	------------------------	-------------------	------------	-----------



ROSHNI SESHARAJU KATTA

Most Recent Test Date: August 10, 2018

Date of Birth: August 19, 1996

Registration Number: 3918379

Print Date: September 19, 2018

About Your GRE® Score Report

Score Reporting Policies

With the *ScoreSelect*® option, you can decide which test scores to send to the institutions you designate. There are three options to choose from:

- Most Recent option – Send your scores from your most recent test administration
- All option – Send your scores from all administrations in the last five years
- Any option – Send your scores from one OR as many test administrations in the last five years (this option is not available on test day when you select up to four FREE score reports)

Scores for a test administration must be reported in their entirety. Institutions will receive score reports that show only the scores that you selected to send to them. There will be no special indication if you have taken additional GRE tests. See the *GRE® Information Bulletin* for details. The policies and procedures explained in the Bulletin for the current testing year supersede previous policies and procedures in previous bulletins.

Scores will be sent to designated score recipients approximately 10-15 days after a computer-delivered test and 5 weeks after a paper-delivered test. If your scores are not available for any reason, you will see “Not Available” in Your Test Score History.

GRE test scores are reportable according to the following policies:

- For tests taken prior to July 1, 2016, scores are reportable for five (5) years following the testing year in which you tested (July 1 – June 30). For example, scores for a test taken on May 15, 2015, are reportable through June 30, 2020. GRE scores earned prior to August 2011 are no longer reportable.
- For tests taken on or after July 1, 2016, scores are reportable for five (5) years following your test date. For example, scores for a test taken on July 3, 2016, are reportable through July 2, 2021.

Note: Score recipients will only receive scores from test administrations that you have selected to send to them.

Percentile Rank (% Below)

A percentile rank for a test score indicates the percentage of test takers who took that test and received a lower score. Regardless of when the reported scores were earned, the percentile ranks for General Test and Subject Test scores are based on the scores of all test takers who tested within the most recent three-year period.

Retaking a GRE Test

You can take the *GRE®* General Test *once every 21 days*, up to *five times* within any continuous rolling 12-month period (365 days). This applies even if you canceled your scores on a test taken previously. You can take the paper-delivered GRE General Test and *GRE®* Subject Tests as often as they are offered.

Note: This policy will be enforced even if a violation is not immediately identified (e.g., inconsistent registration information) and test scores have been reported. In such cases, the invalid scores will be canceled and score recipients will be notified of the cancellation. Test fees will be forfeited.

For More Information

For information about interpreting your scores, see *Interpreting Your GRE Scores* at www.ets.org/gre/understand.

For detailed information about your performance on the Verbal Reasoning and Quantitative Reasoning sections of the computer-delivered GRE General Test, access the free GRE Diagnostic Service from your ETS account. This service includes a description of the types of questions you answered right and wrong, the difficulty level of each question, and the time spent on each question. This service is available approximately 15 days after your test administration and for six months following your test administration.

If you have any questions concerning your score report, email GRE Services at gre-info@ets.org or call 1-609-771-7670 or 1-866-473-4373 (toll free for test takers in the U.S., U.S. Territories and Canada) between 8 a.m. and 7:45 p.m. (New York Time).

Date of Issue : 05/09/2018

GOVERNMENT OF KARNATAKA

CANDIDATE'S COPY

Admn. Order No. 1800001754

KARNATAKA EXAMINATIONS AUTHORITY



College Code : T011

BANGALORE

PAY REFNO : KPCEET1AJ421010142

(MTech)

First Round

KPCEET - 2018 ADMISSION ORDER TO POST GRADUATE MBA/MCA/MTech/MEM/Arch COURSES

GET No. : AHE12 Rank : 6014 Category : 3AG

Sri / Kum. : ADDANKI ADITYA is admitted to MTech

In MVJ COLLEGE OF ENGINEERING, NEAR ITPS, WHITEFIELD, BENGALURU, KARNATAKA

to STRUCTURAL ENGINEERING under 3AG

on 05/09/2018 at 14:31:27 He / she has paid Rs. 55000 as Fee.



The candidate is directed to report to the principal of the above institution latest by 11/09/2018.

The principal of the candidate shall immediately allow the candidate to join the course of study. In the event of refusal, candidate may approach the jurisdictional Deputy Commissioner for enforcement of the Admission Order issued by KEA in accordance with rule 15 (1) of Admission Rules 2006. This admission order is subject to Rule 13 and 15 (1) of Admission Rules 2006 and Admission Rules of respective Universities.

Whenever a candidate wishes to leave or cancel the seat allotted from KEA because he / she has other opportunities for Educational / Professional Courses, then such candidate has to surrender the seat allotted by KEA to KEA only by surrendering this allotment order. In case a candidate fails to do so it is tantamount to seat blocking as this a subsidized Government quota seat and there are other equally capable meritorious candidates in the merit queue who should have secured this seat.

The fees collected by KEA will be transferred to concerned college after final admission process.

Executive Director

KEA, Bangalore

Signature of the Candidate

Signature of the Parent

Date :

Date :

Date of Issue : 04/09/2018

GOVERNMENT OF KARNATAKA

CANDIDATE'S COPY

Admn. Order No. : 1800001455

KARNATAKA EXAMINATIONS AUTHORITY

College Code : T001

BANGLORE
PAY REFNO : KPCET1AJ421422415

(MTech)



First Round

PGCET - 2018 ADMISSION ORDER TO POST GRADUATE MBA/MCA/MTech/MEM/Arch COURSES

CET No. : AH104 Rank : 1725 Category : 3AG

Sl. / Kuntl : ARCHANA GOPINATH is admitted to MTech

In BANGLORE UNIVERSITY, MYSORE RD, INANA BHARATHI, BENGALURU, KARNATAKA

to STRUCTURAL ENGINEERING under 3AG

on 03/09/2018 at 13:31:20 He / she has paid Rs. 21000 as Fee.



The candidate is directed to report to the principal of the above institution latest by 11/09/2018.

The Principal of the candidate shall immediately allow the candidate to join the course of study. In the event of refusal, candidate may approach the jurisdictional Deputy Commissioner for enforcement of the Admission Order issued by KEA in accordance with rule 25 (1) of Admission Rules 2006. This admission order is subject to Rule 13 and 13 (B) of Admission Rules 2006 and Admission Rules of respective Universities.

Whenever a candidate wishes to leave or cancel the seat allotted from KEA because he / she has other opportunities for Educational / Professional Courses, then such candidate has to surrender the seat allotted by KEA to KEA only by surrendering this allotment letter. In case a candidate fails to do so it is tantamount to seat blocking as per a reserved Government quota seat and there are other equally eligible meritorious candidates in the merit queue who should have secured this seat.

The fees collected by KEA will be transferred to concerned college after final admission process.

Executive Director
KEA, Bangalore

Signature of the Candidate

Date :

Signature of the Parent

Date :

Date of Issue : 05/09/2018

GOVERNMENT OF KARNATAKA

CANDIDATE'S COPY

Admn. Order No. : 1800001553

KARNATAKA EXAMINATIONS AUTHORITY

BANGALORE

College Code : T052

PAY REFNO : KPCE11AJ421421551

(MTech)



First Round

PGCET - 2018 ADMISSION ORDER TO POST GRADUATE MBA/MCA/MTech/MEM/Arch COURSES

CET No. : AH 254

Rank : 7251

Category : SC

Sl. / Kurn. : B R BHEEMA REDDY

is admitted to MTech

In JAIN COLLEGE OF ENGINEERING HUNCHANHATTI ROAD MACCHE BELAGAVI KARNATAKA

to CONSTRUCTION TECHNOLOGY

under SC

on 03/09/2018 at 14:10:22 He / she has paid Rs. 17000 as Fee.



The candidate is directed to report to the principal of the above institution latest by 11/09/2018.

The Principal of the candidate shall immediately allow the candidate to join the course of study, in the event of refusal, candidate may approach the jurisdictional Deputy Commissioner for enforcement of the Admission Order issued by KEA in accordance with rule 15 (1) of Admission Rules 2006. This admission order is subject to Rule 13 and 15 (2) of Admission Rules 2006 and Admission Rules of respective Universities.

Wherever a candidate wishes to leave or cancel the seat selected from KEA because he / she has other opportunities for Educational / Professional Courses, then such candidate has to surrender the seat allotted by KEA to KEA only by surrendering this admission order. In case a candidate fails to do so it is tantamount to seat blocking as this is a Government quota seat and there are other equally eligible meritorious candidates in the merit queue who should have secured this seat.

The fees collected by KEA will be transferred to concerned college after final admission process.

Signature of the Candidate

Signature of the Parent

Executive Director

Date :

Date :

KEA, Bangalore

Date of Issue : 05/09/2018

GOVERNMENT OF KARNATAKA

CANDIDATE'S COPY

Admn. Order No. :1800001513

KARNATAKA EXAMINATIONS AUTHORITY



College Code : T032

BANGALORE

PAY REFNO : KPCET1AJ421442510

(MTech)

First Round

KPCET - 2018 ADMISSION ORDER TO POST GRADUATE MBA/MCA/M.Tech/ME/M.Arch COURSES

CET No. : AH 244 Rank : 5257 Category : 1AG

St. / Kum. : BASAVARAJ S BACHHAL is admitted to MTech

In K. L. E. DR.M.S SHESHGIRI COLLEGE OF ENGINEERING AND TECHNOLOGY, BELGAUM

to STRUCTURAL ENGINEERING under 1AG

on 03/09/2018 at 14:05:12 He / she has paid Rs. 95000 as Fee.



The candidate is directed to report to the principal of the above institution latest by 11/09/2018

The Principal of the candidate shall immediately allow the candidate to join the course of study. In the event of refusal, candidate may approach the jurisdictional Deputy Commissioner for enforcement of the Admission Order issued by KEA in accordance with rule 35 (1) of Admission Rules 2006. This admission order is subject to Rule 15 and 15 (1) of Admission Rules 2006 and Admission Rules of respective Universities.

Whenever a candidate wishes to leave or cancel the seat allotted from KEA because he / she has other opportunities for Educational / Professional Courses, then such candidate has to surrender the seat allotted by KEA to KEA only by surrendering this admission order. In case a candidate fails to do so it is tantamount to seat booking as the a sanctioned Government quota seat and there are other equally eligible meritorious candidates in the merit queue who should have secured this seat.

The fees collected by KEA will be transferred to concerned college after final admission process.

Signature of the Candidate

Signature of the Parent

R. Govind

Executive Director

Date of Issue : 06/09/2018

GOVERNMENT OF KARNATAKA

CANDIDATE'S COPY

Admn. Order No. :1800001623

KARNATAKA EXAMINATIONS AUTHORITY

BANGALORE

College Code : T136

PAY REFNO : KPCET1AJ421423321

(MTech)



First Round

KPCET - 2018 ADMISSION ORDER TO POST GRADUATE MBA/MCA/M.Tech/ME/M.Arch COURSES

CET No. : AH 329 Rank : 8257 Category : 2AG

St. / Kurn. : BHAVANA N. is admitted to MBA

In PRESIDENCY COLLEGE, KEMPAPURA, HEBBAL, BENGALURU, KARNATAKA,

to MARKETING under GM

on 03/09/2018 at 14:05:12 He / she has paid Rs. 55000 as Fee.



The candidate is directed to report to the principal of the above institution latest by 11/09/2018

The Principal of the candidate shall immediately allow the candidate to join the course of study, in the event of refusal, candidate may approach the jurisdictional Deputy Commissioner for enforcement of the Admission Order issued by KEA in accordance with rule 13 (1) of Admission Rules 2006. This admission order is subject to Rule 13 and 15 (g) of Admission Rules 2006 and Admission Rules of respective Universities.

Whenever a candidate wishes to leave or cancel the seat selected from KEA because he / she has other opportunities for Educational / Professional Courses, then such candidate has to surrender the seat allotted by KEA to KEA only by surrendering this allotment order. In case a candidate fails to do so it is tantamount to seat blocking as this is a subsidized Government quota seat and there are other equally eligible Meritorious candidates in the merit queue who should have secured this seat.

The fees collected by KEA will be transferred to concerned college after final admission process.

Signature of the Candidate

Signature of the Parent

Executive Director

Date :

Date :

KEA, Bangalore

Date of Issue : 06/05/2018

GOVERNMENT OF KARNATAKA

CANDIDATE'S COPY

Admn. Order No. : 1800001123

KARNATAKA EXAMINATIONS AUTHORITY



College Code : T105

BANGALORE
PAY REFNO.: KPCET1AJ421452554

(MTech)

First Round

KPCET - 2018 ADMISSION ORDER TO POST GRADUATE MBA/MCA/M.Tech/M.E/M.Arch COURSES

CET No. : AH 221 Rank : 7057 Category : 1AG

Sh. / Kum. : BHAVYASHRI R is admitted to MTech

In NAGARJUNA COLLEGE OF ENGINEERING AND TECHNOLOGY, BENGALURU, KARNATAKA

to STRUCTURAL ENGINEERING under 1AG

on 03/09/2018 at 13:05:12 He / she has paid Rs. 55000 as Fee.



The candidate is directed to report to the principal of the above institution latest by 11/09/2018.

The issuance of the candidate shall immediately allow the candidate to join the course of study, in the event of refusal, candidate may approach the jurisdictional Deputy Commissioner for enforcement of the Admission Order issued by KEA in accordance with rule 15 (1) of Admission Rules 2006. This admission order is subject to Rule 15 and 12(3) of Admission Rules 2006 and Admission Rules of respective Universities.

Whenever a candidate wishes to leave or cancel the seat allotted from KEA because he / she has other opportunities for Educational / Professional Courses, then such candidate has to surrender the seat allotted by KEA to KEA only by surrendering this placement order. In case a candidate fails to do so it is tantamount to not blocking as this a sanctioned Government quota seat and there are other equally eligible meritorious candidates in the merit queue who should have occupied this seat.

The fees collected by KEA will be transferred to concerned college after final admission process.

Executive Director

KEA, Bangalore

Signature of the Candidate

Signature of the Parent

Date :

Date :

Date of Issue : 11/09/2019

Admn. Order No. : 1900001002

College Code : T005

GOVERNMENT OF KARNATAKA
KARNATAKA EXAMINATIONS AUTHORITY

BANGALORE
PAY REFNO : KPCET1AJ521102140

CANDIDATE'S COPY



First Round

KPCET - 2019 ADMISSION ORDER TO POST GRADUATE MBA/MCA/MTech/MEM/Arch COURSES

CET No. : AJ103 Rank : 3003 Category : 2AG

Srl. / Kunt. : CHARAN R is admitted to MTech

to R.V. COLLEGE OF ENGINEERING, VIDYANIKETHAN POST, BENGALURU, KARNATAKA

to TRANSPORTATION ENGINEERING under 2AG

on 08/09/2019 at 10:41:32 He / she has paid Rs. 85000 as Fee.



The candidate is directed to report to the principal of the above institution latest by 17/09/2019.

The Principal of the candidate shall immediately allow the candidate to join the course of study, in the event of refusal, candidate may approach the jurisdictional Deputy Commissioner for enforcement of the Admission Order issued by KEA in accordance with rule 15 (1) of Admission Rules 2006. This admission order is subject to Rule 13 and 15 (3) of Admission Rules 2006 and Admission Rules of respective Universities.

Whenever a candidate wishes to leave or cancel the seat allotted from KEA because he / she has other opportunities for Educational / Professional Courses, then such candidate has to surrender the seat allotted by KEA to KEA only by surrendering this allotment order. In case a candidate fails to do so it is tantamount to seat blocking and this a subvented Government quota seat and there are other equally eligible meritorious candidates in the merit queue who should have secured this seat.

The fees collected by KEA will be transferred to concerned college after final admission process.

Signature of the Candidate

Date :

Signature of the Parent

Date :

Executive Director

KEA, Bangalore

Date of Issue : 05/08/2018

Admn. Order No. :18/0001072

College Code : T005

GOVERNMENT OF KARNATAKA
KARNATAKA EXAMINATIONS AUTHORITY

BANGALORE
PAY REFNO : KPCET1AJ421104524

CANDIDATE'S COPY



(MTech)

First Round

PCET - 2018 ADMISSION ORDER TO POST GRADUATE MBA/MCA/MTech/MEM/Arch COURSES

CET No. : AH094 Rank : 2901 Category : 3BG

Srl. / Kurn. : CHARAN U T is admitted to MTech

In R.V. COLLEGE OF ENGINEERING, VIDYANIKITHAN POST, BENGALURU, KARNATAKA

to STRUCTURAL ENGINEERING under 3BG

on 03/08/2018 at 12:11:32 He / she has paid Rs. 55000 as Fee.



The candidate is directed to report to the principal of the above institution latest by 11/09/2018.

The Principal of the candidate shall immediately allow the candidate to join the course of study, in the event of refusal, candidate may approach the jurisdictional Deputy Commissioner for enforcement of the Admission Order issued by KEA in accordance with rule 25 (3) of Admission Rules 2006. This admission order is subject to Rule 13 and 25 (3) of Admission Rules 2006 and Admission Rules of respective Universities.

Whenever a candidate wishes to leave or cancel the seat selected from KEA because he / she has other opportunities for Educational / Professional Courses, then such candidate has to surrender the seat allotted by KEA to KEA only by surrendering this allotment order. In case a candidate fails to do so it is tantamount to seat blocking as this a selected Government quota seat and there are other equally eligible meritorious candidates in the merit queue who should have secured this seat.

The fees collected by KEA will be transferred to concerned college after final admission process.

Executive Director
KEA, Bangalore

Signature of the Candidate

Date :

Signature of the Parent

Date :

Date of Issue : 06/09/2018

GOVERNMENT OF KARNATAKA

CANDIDATE'S COPY

Admn. Order No. : 1800001237

KARNATAKA EXAMINATIONS AUTHORITY

College Code : T031

BANGALORE
PAY REFNO : KPCE11A/21424451

(MTech)



First Round

PGCET - 2018 ADMISSION ORDER TO POST GRADUATE MBA/MCA/MTech/NEU/Arch COURSES

CET No. : AH144 Rank : 5401 Category : ST

Sri / Kum. : DARSHINI P NAIK is admitted to MTech

In BAPLU INSTITUTE OF ENGINEERING & TECHNOLOGY, DAVENAGERE, KARNATAKA

to STRUCTURAL ENGINEERING under 38G

on 03/09/2018 at 13:17:21 He / she has paid Rs. 12000 as Fee



The candidate is directed to report to the principal of the above institution latest by 11/09/2018

The Principal of the candidate shall immediately allow the candidate to join the course of study, in the event of refusal, candidate may approach the jurisdictional Deputy Commissioner for enforcement of the Admission Order issued by KEA in accordance with rule 15 (1) of Admission Rules 2006. This admission order is subject to Rule 12 and 25 (1) of Admission Rules 2006 and Admission Rules of respective Universities.

Wherever a candidate wishes to leave or cancel the seat allotted from KEA because he / she has other opportunities for Educational / Professional Courses, then such candidate has to surrender the seat allotted by KEA to KEA only by surrendering this admission order. In case a candidate fails to do so it is tantamount to seat blocking as this is a subsidized Government quota seat and there are other equally eligible meritorious candidates in the merit queue who should have secured this seat.

The fees collected by KEA will be transferred to concerned college after final admission process.

Signature of the Candidate

Date :

Signature of the Parent

Date :

Executive Director

KEA, Bangalore

Date of Issue : 06/09/2018

GOVERNMENT OF KARNATAKA

CANDIDATE'S COPY

Admn. Order No. 1800001237

KARNATAKA EXAMINATIONS AUTHORITY



College Code : T007

BANGALORE

PAY REFNO : KPCET1AJM2M21254

(MTech)

First Round

KPCET - 2018 ADMISSION ORDER TO POST GRADUATE MBA/MCA/M.Tech/MEM/Arch COURSES

CET No. : AH122 Rank : 4131 Category : SC

Stt. / Kum. : DEERAL P A is admitted to MTech

in DAYANANDASAGAR COLLEGE OF ENGINEERING, BENGALURU, KARNATAKA

to STRUCTURAL ENGINEERING under SC

on 06/09/2018 at 14:13:15 He / she has paid Rs. 17000 as Fee



The candidate is directed to report to the principal of the above institution latest by 11/09/2018

The Principal of the candidate shall immediately allow the candidate to join the course of study, in the event of refusal, candidate may approach the jurisdictional Deputy Commissioner for enforcement of the Admission Order issued by KEA in accordance with rule 15 (1) of Admission Rules 2006. This admission order is subject to Rule 13 and 15 (1) of Admission Rules 2006 and Admission Rules of respective Universities.

Whenever a candidate wishes to leave or cancel the seat allotted from KEA because he / she has other opportunities for Educational / Professional Courses, then such candidate has to surrender the seat allotted by KEA to KEA only by surrendering this allotment order. In case a candidate fails to do so it is understood to seat blocking in this allotted Government quota seat and there are other equally eligible meritorious candidates in the merit queue who should have secured this seat.

The fees collected by KEA will be transferred to concerned college after final admission process.

Signature of the Candidate

Signature of the Parent

Executive Director

Date :

Date :

KEA, Bangalore

Date of Issue : 05/09/2018

GOVERNMENT OF KARNATAKA

CANDIDATE'S COPY

Admn. Order No. 1800032015

KARNATAKA EXAMINATIONS AUTHORITY

BANGALORE

College Code : T131

PAY REFNO : KPCET1AJ421555120

(MTech)



First Round

KPCET - 2018 ADMISSION ORDER TO POST GRADUATE MBA/MCA/MTech/ME/MArch COURSES

CET No. : AH 332 Rank : 8754 Category : 28G

Sr. / Kurn. : KALYANI S is admitted to MBA

In CHRIST ACADEMY INSTITUTE FOR ADVANCED STUDIES, BENGALURU, KARNATAKA

to MARKETING under GM

on 03/09/2018 at 14:15:12 He / she has paid Rs. 55000 as Fee.



The candidate is directed to report to the principal of the above institution latest by 11/09/2018.

The Principal of the candidate shall immediately allow the candidate to join the course of study. In the event of refusal, candidate may approach the jurisdictional Deputy Commissioner for enforcement of the Admission Order issued by KEA in accordance with rule 15 (1) of Admission Rules 2006. This admission order is subject to Rule 13 and 15 (2) of Admission Rules 2006 and Admission Rules of respective Universities.

Whereas a candidate wishes to leave or cancel the seat secured from KEA because he / she has other opportunities for Educational / Professional Courses, then such candidate has to surrender the seat allotted by KEA to KEA only by surrendering this admission order. In case a candidate fails to do so it is tantamount to seat slipping as this a notified Government quota seat and there are other equally eligible meritorious candidates in the merit queue who should have secured this seat.

The fees collected by KEA will be transferred to concerned college after final admission process.

Signature of the Candidate

Signature of the Parent

Executive Director

Date :

Date :

KEA, Bangalore

Date of Issue : 05/09/2018

GOVERNMENT OF KARNATAKA

CANDIDATE'S COPY

Admn. Order No. : 180001247

KARNATAKA EXAMINATIONS AUTHORITY



College Code : T004

BANGALORE
PAY REFNO : KPCET1AJ421458210

(MTech)

First Round

KPCET - 2018 ADMISSION ORDER TO POST GRADUATE MBA/MCA/M.Tech/MEM/Arch COURSES

CET No. : AH118 Rank : 3134 Category : 1AG

Sn. / Kum. : MADHU M is admitted to MTech

In DR. AMBEDKAR INSTITUTE OF TECHNOLOGY, BENGALURU, KARNATAKA

to STRUCTURAL ENGINEERING under 1AG

on 03/09/2019 at 14:23:25 He / she has paid Rs. 55000 as Fee.



The candidate is directed to report to the principal of the above institution latest by 11/09/2018

The Principal of the candidate shall immediately allow the candidate to join the course of study, in the event of refusal, candidate may approach the jurisdictional Deputy Commissioner for enforcement of the Admission Order issued by KEA in accordance with Rule 15 (1) of Admission Rules 2006. This admission order is subject to Rule 13 and 15 (2) of Admission Rules 2006 and Admission Rules of respective universities.

Whenever a candidate wishes to leave or cancel the seat selected from KEA because he / she has other opportunities for Educational / Professional Choices, then such candidate has to surrender the seat allotted by KEA to KEA only by surrendering this admission order. In case a candidate fails to do so it is tantamount to seat blocking as this a submitted Government quota seat and there are other equally eligible meritorious candidates in the merit queue who should have secured this seat.

The fees collected by KEA will be transferred to concerned college after final admission process.

Signature of the Candidate

Signature of the Parent

Executive Director

Date :

Date :

KEA, Bangalore

Date of Issue : 11/09/2019

GOVERNMENT OF KARNATAKA

CANDIDATE'S COPY

Admn. Order No. 1900002833

KARNATAKA EXAMINATIONS AUTHORITY

College Code : T011

BANGALORE

PAY REFNO : KPCET1A/H81908116

(MTech)



First Round

KPCET - 2019 ADMISSION ORDER TO POST GRADUATE MBANCA/MTech/MEN/Arch COURSES

CET No. : A/H81 Rank : 6031 Category : 3AG

Sr. / Kunt. : MAHANATH GOWDA S is admitted to MTech

In MYJ COLLEGE OF ENGINEERING NEAR ITPB, WHITEFIELD, BENGALURU, KARNATAKA

to STRUCTURAL ENGINEERING under CM

on 08/09/2019 at 13:41:27 He / she has paid Rs. 65000 as Fee.



The candidate is directed to report to the principal of the above institution latest by 17/09/2019.

The Principal of the candidate shall immediately allow the candidate to join the course of study. In the event of refusal, candidate may approach the professional Deputy Commissioner for enforcement of the Admission Order issued by KEA in accordance with rule 25 (1) of Admission Rules 2016. This admission order is subject to Rule 12 and 13 (2) of Admission Rules 2016 and Admission Rules of respective Universities.

Whereas a candidate wishes to leave or cancel the seat allotted from KEA because he / she has other opportunities for Educational / Professional Courses, then such candidate has to surrender the seat allotted by KEA to KEA only by surrendering this admission order. In case a candidate fails to do so it is tantamount to seat blocking as this is supposed Government quota seat and there are other equally eligible meritorious candidates in the merit queue who should have secured the seat.

The fees collected by KEA will be transferred to concerned college after final admission process.

Signature of the Candidate

Signature of the Parent

Executive Director

Date :

Date :

KEA, Bangalore

Date of Issue : 06/09/2018

GOVERNMENT OF KARNATAKA

CANDIDATE'S COPY

Admin. Order No. : 1800002201

KARNATAKA EXAMINATIONS AUTHORITY

BANGALORE

College Code : T099

PAY REFNO : KPCET1AJ484556174

(MTech)



First Round

KPCET - 2018 ADMISSION ORDER TO POST GRADUATE MBA/MCA/MTech/MEM/Arch COURSES

CET No. : AH 202 Rank : 8012 Category : 3AG

Sir / Kunt. : MANISH RAJ is admitted to MBA

In NEW HORIZON COLLEGE OF ENGINEERING, BENGALURU, KARNATAKA

to MARKETING under 3AG

on 03/09/2018 at 14:43:25 He / she has paid Rs. 55000 as Fee.



The candidate is directed to report to the principal of the above institution latest by 11/09/2018.

The Principal of the candidate shall immediately allow the candidate to join the course of study. In the event of refusal, candidate may approach the jurisdictional Deputy Commissioner for enforcement of the Admission Order issued by KEA in accordance with rule 15 (1) of Admission Rules 2016. This admission order is subject to Part II and 15 (3) of Admission Rules 2016 and Admission Rules of respective Universities.

Wherever a candidate wishes to leave or cancel the seat allotted from KEA because he / she has other opportunities for Educational / Professional Courses, then such candidate has to surrender the seat allotted by KEA to KEA only by surrendering this admission order. In case a candidate fails to do so it is tantamount to seat blocking as this a subsidized Government quota seat and that it is other equally eligible meritious candidates in the merit queue who should have secured this seat.

The fees collected by KEA will be transferred to concerned college after final admission process.

Signature of the Candidate

Signature of the Parent

Executive Director

Date :

Date :

KEA, Bangalore

Date of issue : 05/09/2018

GOVERNMENT OF KARNATAKA

CANDIDATE'S COPY

Admsl. Order No : 1800001601

KARNATAKA EXAMINATIONS AUTHORITY

BANGALORE

College Code : T009

PAY REFNO : KPCET1AJ421459210

(MTech)



First Round

PGCET - 2018 ADMISSION ORDER TO POST GRADUATE MBA/MCA/M.Tech/MERLARCH COURSES

CET No : AH 109 Rank : 2102 Category : SC

Sn / Kum : RADHIKA S is admitted to MTech

in M.S.RAMIAH INSTITUTE OF TECHNOLOGY, MSR NAGAR, BENGALURU, KARNATAKA.

to STRUCTURAL ENGINEERING under SC

on 03/09/2019 at 13:03:25 He / she has paid Rs. 17000 as Fee.



The candidate is directed to report to the principal of the above institution latest by 11/09/2018.

The Principal of the candidate shall immediately allow the candidate to join the course of study, in the event of refusal, candidate may approach the jurisdictional Deputy Commissioner for enforcement of the Admission Order issued by KEA in accordance with rule 15 (1) of Admission Rules 2006. This admission order is subject to Rule 13 and 15 (3) of Admission Rules 2006 and Admission Rules of respective Universities.

Wherever a candidate wishes to leave or contest the seat allotted from KEA because he / she has other opportunities for Educational / Professional Courses, then such candidate has to surrender the seat allotted by KEA or KEA only by surrendering this allotment order. In case a candidate fails to do so it is tantamount to seat sharing as this is a reserved Government quota seat and there are other equally eligible non reserved candidates in the merit queue who should have secured this seat.

The fees collected by KEA will be transferred to concerned college after final admission process.

Signature of the Candidate

Signature of the Parent

Executive Director

Date :

Date :

KEA, Bangalore

Date of Issue : 11/09/2019

GOVERNMENT OF KARNATAKA

CANDIDATE'S COPY

Admn. Order No. :1900001166

KARNATAKA EXAMINATIONS AUTHORITY

College Code : T873

BANGALORE

PAY REFNO : KPCET1A/J521212523

(MTech)



First Round

KPCET - 2019 ADMISSION ORDER TO POST GRADUATE MBA/MCA/MTech/MEM/MArch COURSES

CET No. : AJ121 Rank : 3748 Category : 2AG

Sr. / Kum. : RAKESH S is admitted to MTech

In JSS SCIENCE AND TECHNOLOGY UNIVERSITY, MYSORE, KARNATAKA

to ENVIRONMENTAL ENGINEERING under 2AG

on 08/09/2019 at 11:31:32 He / she has paid Rs 65000 as Fee.



The candidate is directed to report to the principal of the above institution latest by 17/09/2019.

The Principal of the candidate shall immediately allow the candidate to join the course of study. In the event of refusal, candidate may approach the jurisdictional Deputy Commissioner for enforcement of the Admission Order issued by KEA in accordance with rule 13(1) of Admission Rules 2008. This admission order is subject to Rule 12 and 15(1) of Admission Rules 2008 and Admission Rules of respective Universities.

Whenever a candidate wishes to leave or cancel the seat selected from KEA because he / she has other opportunities for Educational / Professional Courses, then such candidate has to surrender the seat allotted by KEA to KEA only by surrendering this admission order. In case a candidate fails to do so it is tantamount to seat trading in the subsidized Government quota seat and there are other equally eligible meritorious candidates in the merit queue who should have secured the seat.

The fees collected by KEA will be transferred to concerned college after final admission process.

Signature of the Candidate

Signature of the Parent

Executive Director

Date :

Date :

KEA, Bangalore

Date of Issue : 05/09/2018

GOVERNMENT OF KARNATAKA

CANDIDATE'S COPY

Admn. Order No. : 1800001007

KARNATAKA EXAMINATIONS AUTHORITY



College Code : T002

BANGALORE

PAY REFNO : KPCET1AJ421421524

(MTech)

First Round

PGCET - 2018 ADMISSION ORDER TO POST GRADUATE MBA/MCA/MTech/MEN/Arch COURSES

CET No. : AH 688 Rank : 2131 Category : 1AG

Sl. / Kum. : SANTHOSH N.E is admitted to MTech

In UNIVERSITY VISVESVARAYA COLLEGE OF ENGINEERING, BENGALURU, KARNATAKA

to CONSTRUCTION ENGINEERING under 1AG

on 03/09/2018 at 13:23:25 He / she has paid Rs. 25000 as Fee



The candidate is directed to report to the principal of the above institution latest by 11/09/2018

The Principal of the candidate shall immediately allow the candidate to join the course of study, in the event of refusal, candidate may approach the jurisdictional Deputy Commissioner for enforcement of the Admission Order issued by KEA in accordance with rule 16 (1) of Admission Rules 2006. This admission order is subject to Rule 11 and 12 (i) of Admission Rules 2006 and Admission Rules of respective Universities.

Whenever a candidate wishes to leave or cancel the seat selected from KEA because he / she has other opportunities for Educational / Professional Courses, then such candidate has to surrender the seat allotted by KEA to KEA only by surrendering this admission order. In case a candidate fails to do so it is tantamount to seat blocking as this is a reserved Government quota seat and there are other equally eligible meritorious candidates in the merit queue who should have secured this seat.

The fees collected by KEA will be transferred to concerned college after final admission process.

Signature of the Candidate

Signature of the Parent

Executive Director

Date :

Date :

KEA, Bangalore

Date of Issue : 06/09/2018

GOVERNMENT OF KARNATAKA

CANDIDATE'S COPY

Admn. Order No : 1800001115

KARNATAKA EXAMINATIONS AUTHORITY



College Code : T001

BANGALORE

PAY REFNO : KPCET1AJ421410221

(MTech)

First Round

KPCET - 2018 ADMISSION ORDER TO POST GRADUATE MBAMCA/MTech/MEM/Arch COURSES

CET No. : AH 101 Rank : 2205 Category : 3AG

St/L / Kurn. : SAVITHA R is admitted to MTech

In BANGLORE UNIVERSITY, MYSORE RD, INANA BHARATHI, BENGALURU, KARNATAKA

to CONSTRUCTION TECHNOLOGY under CM

on 03/09/2018 at 13:40:20 He / she has paid Rs. 25000 as Fee.



The candidate is directed to report to the principal of the above institution latest by 11/09/2018.

The Principal of the institution shall immediately allow the candidate to join the course of study. In the event of refusal, candidate may approach the jurisdictional Deputy Commissioner for enforcement of the Admission Order issued by KEA in accordance with rule 13 (1) of Admission Rules 2008. This admission order is subject to Rule 13 and 13-(2) of Admission Rules 2008 and Admission Rules of respective Universities.

Whenever a candidate wishes to leave or cancel the seat selected from KEA because he / she has other opportunities for Educational / Professional Courses, then such candidate has to surrender the seat allotted by KEA to KEA only by surrendering this admission order. In case a candidate fails to do so it is tantamount to seat blocking in this a substituted Government quota seat and there are other equally eligible meritorious candidates in the merit queue who should have secured this seat.

The fees collected by KEA will be transferred to concerned college after final admission process.

Signature of the Candidate

Signature of the Parent

Executive Director

Date :

Date :

KEA, Bangalore

Date of Issue : 06/09/2018

GOVERNMENT OF KARNATAKA

CANDIDATE'S COPY

Admn. Order No. : 1800001216

KARNATAKA EXAMINATIONS AUTHORITY

College Code : T022

BANGALORE
PAY REFNO : KP0ETIAH21521431

(MTech)



First Round

PGCET - 2018 ADMISSION ORDER TO POST GRADUATE MBA/MCA/MTech/MEN/Arch COURSES

CET No. : AH 131 Rank : 3209 Category : 3BG

Sr. / Kum. : SWATHI M PATIL is admitted to MTech

in THE NATIONAL INSTITUTE OF ENGINEERING, MYSURU, KARNATAKA

to HYDRAULICS ENGINEERING under 3BG

on 03/09/2018 at 13:55:23 He / she has paid Rs. 55000 as Fee.



The candidate is directed to report to the principal of the above institution latest by 11/09/2018.

The Principal of the candidate shall immediately allow the candidate to join the course of study, in the event of refusal, candidate may approach the jurisdictional Deputy Commissioner for enforcement of the Admission Order issued by KEA in accordance with rule 15 (1) of Admission Rules 2008. This admission order is subject to Rule 11 and 15 (1) of Admission Rules 2008 and Admission Rules of respective Universities.

Wherever a candidate wishes to leave or cancel the seat allotted from KEA because he / she has other opportunities for Educational / Professional Courses, then such candidate has to surrender the seat allotted by KEA to KEA only by surrendering this admission order. In case a candidate fails to do so it is tantamount to seat blocking as the Government quota seat and there are other equally eligible meritorious candidates in the merit list who should have secured the seat.

The fees collected by KEA will be transferred to concerned college after final admission process.

Signature of the Candidate

Signature of the Parent

Executive Director

Date :

Date :

KEA, Bangalore

Date of Issue : 06/09/2018

GOVERNMENT OF KARNATAKA

CANDIDATE'S COPY

Admn. Order No. :1800021121

KARNATAKA EXAMINATIONS AUTHORITY



College Code : T001

BANGALORE
PAY REFNO : KPCET1AJ421134152

(MTech)

First Round

PCET - 2018 ADMISSION ORDER TO POST GRADUATE MBA/MCA/MTech/ME/M.Arch COURSES

GET No. : AH 131 Rank : 2352 Category : 1AG

Br. / Kurn. : VANITHA B is admitted to MTech

in BANGLORE UNIVERSITY, MYSCORE RD, MANA BHARATHI, BENGALURU, KARNATAKA

to EARTHQUAKE ENGINEERING under 1AG

on 03/09/2018 at 14:12:10 He / she has paid Rs. 25000 as Fee



The candidate is directed to report to the principal of the above institution latest by 11/09/2018

The Principal of the candidate shall immediately allow the candidate to join the course of study. In the event of refusal, candidate may approach the jurisdictional Deputy Commissioner for enforcement of the Admission Order issued by KEA in accordance with rule 15 (1) of Admission Rules 2006. This admission order is subject to Rule 18 and 15 (1) of Admission Rules 2006 and Admission Rules of respective Universities.

Whenever a candidate wishes to leave or cancel the seat selected from KEA because he / she has other opportunities for Educational / Professional Courses, then such candidate has to surrender the seat allotted by KEA to KEA only by surrendering this admission order. In case a candidate fails to do so it is tantamount to seat blocking as this a subsidized Government quota seat and there are other equally eligible meritorious candidates in the merit queue who should have secured this seat.

The fees collected by KEA will be transferred to concerned college after final admission process.

Signature of the Candidate

Signature of the Parent

Executive Director

Date :

Date :

KEA, Bangalore

Test Report Form

ACADEMIC

NOTE: Candidates who receive a minimum score of 5.0 for each module of IELTS Listening and Reading should be eligible to receive IELTS Training and Writing and Speaking modules as part of a pre-sessional language course. However, it is important to ensure that any pre-sessional course is approved by the relevant institution. For more information, please visit www.britishcouncil.org/ielts-pre-sessional.

Centre Number

14567

Date

07/07/2017

Candidate Number

123456

Candidate Details

Family Name

-

First Name

JAMES

Candidate ID

000000

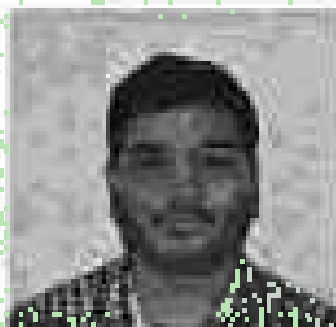

Date of Birth

08/01/1997

Sex

M

Exit no/Code

Private Candidate

Country of Origin
(ISO 3166)

United Kingdom

Country of
Nationality

UK

First Language

ENGLISH

Test Results

Listening

6.5

Reading

7.0

Writing

6.0

Speaking

6.0

Overall
Band
Score

6.5

CEFR
Level

B1

Administrative Comments

Centre stamp



Validation stamp



Administrative
Comments

Date

04/11/2017

Test Report Form
Number

0000000000000000

Date of Issue : 13/09/2017

Admn. Order No. :1700001014

College Code : T006

GOVERNMENT OF KARNATAKA

KARNATAKA EXAMINATIONS AUTHORITY

BANGALORE

PAY REFNO : KPCET1AJ321408116

CANDIDATE'S COPY



(MTech)

First Round

PGCET - 2017 ADMISSION ORDER TO POST GRADUATE MBA/MCA/M.Tech/ME/M.Arch COURSES

CET No. : AG 109 Rank : 1904 Category : 3BG

Sri. / Kum. : AKSHAY G is admitted to MTech

In M S RAMAIAH INSTITUTE OF TECHNOLOGY, MSR NAGAR , BENGALURU , KARNATAKA

to STRUCTURAL ENGINEERING under 3BG

on 11/09/2017 at 10:32:12 He / she has paid Rs. 50000 as Fee.



The candidate is directed to report to the principal of the above institution latest by 18/09/2017

The Principal of the candidate shall immediately allow the candidate to join the course of study, in the event of refusal, candidate may approach the jurisdictional Deputy Commissioner for enforcement of the Admission Order issued by KEA in accordance with rule 15 (1) of Admission Rules 2006. This admission order is subject to Rule 13 and 15 (3) of Admission Rules 2006 and Admission Rules of respective Universities.

Whenever a candidate wishes to leave or cancel the seat selected from KEA because he / she has other opportunities for Educational / Professional Courses, then such candidate has to surrender the seat allotted by KEA to KEA only by surrendering this allotment order. In case a candidate fails to do so it is tantamount to seat blocking as this a subsidized Government quota seat and there are other equally eligible meritorious candidates in the merit queue who should have secured this seat.

The fees collected by KEA will be transferred to concerned college after final admission process.

Signature of the Candidate

Signature of the Parent

Executive Director

Date :

Date :

KEA, Bangalore

Date of Issue : 13/09/2017

GOVERNMENT OF KARNATAKA

CANDIDATE'S COPY

Admn. Order No. 1700002221

KARNATAKA EXAMINATIONS AUTHORITY



College Code : T024

BANGALORE

PAY REFNO : KPCET1AJ321431125

(MTech)

First Round

PGCET - 2017 ADMISSION ORDER TO POST GRADUATE MBA/MCA/MTech/MEN/Arch COURSES

CET No : AG 310 Rank : 4133 Category : SC

Sr. / Kum : GIRISH D is admitted to MTech

In MALNAD COLLEGE OF ENGINEERING, HASSAN, KARNATAKA

in CAD STRUCTURES under SC

on 11/09/2017 at 12:31:21 He / she has paid Rs. 15000 as Fee



The candidate is directed to report to the principal of the above institution latest by 18/09/2017.

The Principal of the candidate shall immediately allow the candidate to join the course of study. In the event of refusal, candidate may approach the jurisdictional Deputy Commissioner for enforcement of the Admission Order issued by KEA in accordance with rule 15 (1) of Admission Rules 2006. This admission order is subject to Rule 13 and 15 (2) of Admission Rules 2006 and Admission Rules of respective Universities.

Wherever a candidate wishes to leave or cancel the seat allotted from KEA because he / she has other opportunities for Educational / Professional Courses, then such candidate has to surrender the seat allotted by KEA to KEA only by surrendering this allotment order. In case a candidate fails to do so it is tantamount to seat trading as this a subverted Government quota seat and there are other equally eligible meritorious candidates in the merit queue who should have secured this seat.

The fees collected by KEA will be transferred to concerned college after final admission process.

Executive Director

KEA, Bangalore

Signature of the Candidate

Date :

Signature of the Parent

Date :

Date of Issue : 22/08/2016

Admn. Order No. : 100004005

College Code : B285

GOVERNMENT OF KARNATAKA

KARNATAKA EXAMINATIONS AUTHORITY

BANGALORE

PAY REFNO : KPCET1AJ221401581

CANDIDATE'S COPY



(MTech)

First Round

PGCET - 2020 ADMISSION ORDER TO POST GRADUATE MBA/MCA/ME/M.Tech COURSES

CET No. : AG098 Rank : 705 Category : 3BG

Sri. / Kum. : PRBIN KUMAR BHATT is admitted to MTECH

In SIDDAGANGA INSTITUTE OF TECHNOLOGY, TUMAKURU

to STRUCTURAL ENGINEERING under 3BG

on 22/08/2016 at 12:00:12 He / she has paid Rs, 45000 as Fee.



The candidate is directed to report to the principal of the above institution latest by 29/08/2016

The Principal of the candidate shall immediately allow the candidate to join the course of study, in the event of refusal, candidate may approach the jurisdictional Deputy Commissioner for enforcement of the Admission Order issued by KEA in accordance with rule 15 (1) of Admission Rules 2006. This admission order is subject to Rule 13 and 15 (3) of Admission Rules 2006 and Admission Rules of respective Universities.

Whenever a candidate wishes to leave or cancel the seat selected from KEA because he / she has other opportunities for Educational / Professional Courses, then such candidate has to surrender the seat allotted by KEA to KEA only by surrendering this allotment order. In case a candidate fails to do so it is tantamount to seat blocking as this a subsidized Government quota seat and there are other equally eligible meritorious candidates in the merit queue who should have secured this seat.

The fees collected by KEA will be transferred to concerned college after final admission process.

Executive Director

KEA, Bangalore

Signature of the Candidate

Date :

Signature of the Parent

Date :

Date of Issue : 22/08/2016

Admn. Order No. : 100004215

College Code : B001

GOVERNMENT OF KARNATAKA

KARNATAKA EXAMINATIONS AUTHORITY

BANGALORE

PAY REFNO : KPCET1AJ221401124

CANDIDATE'S COPY



(MTech)

First Round

PGCET - 2020 ADMISSION ORDER TO POST GRADUATE MBA/MCA/ME/M.Tech COURSES

CET No. : AG216 Rank : 1027 Category : 2AG

Sri. / Kum. : PREETHAM P is admitted to MTECH

In BANGLORE UNIVERSITY, MYSORE RD, JNANA BHARATHI, BENGALURU, KARNATAKA

to ENVIRONMENTAL ENGINEERING under 2AG

on 22/08/2016 at 13:00:21 He / she has paid Rs, 15000 as Fee.



The candidate is directed to report to the principal of the above institution latest by 29/08/2016

The Principal of the candidate shall immediately allow the candidate to join the course of study, in the event of refusal, candidate may approach the jurisdictional Deputy Commissioner for enforcement of the Admission Order issued by KEA in accordance with rule 15 (1) of Admission Rules 2006. This admission order is subject to Rule 13 and 15 (3) of Admission Rules 2006 and Admission Rules of respective Universities.

Whenever a candidate wishes to leave or cancel the seat selected from KEA because he / she has other opportunities for Educational / Professional Courses, then such candidate has to surrender the seat allotted by KEA to KEA only by surrendering this allotment order. In case a candidate fails to do so it is tantamount to seat blocking as this a subsidized Government quota seat and there are other equally eligible meritorious candidates in the merit queue who should have secured this seat.

The fees collected by KEA will be transferred to concerned college after final admission process.

Signature of the Candidate

Date :

Signature of the Parent

Date :

Executive Director

KEA, Bangalore

Date of Issue : 22/08/2016

Admn. Order No. : 100004117

College Code : B007

GOVERNMENT OF KARNATAKA

KARNATAKA EXAMINATIONS AUTHORITY

BANGALORE

PAY REFNO : KPCET1AJ221401214

CANDIDATE'S COPY



(MTech)

First Round

PGCET - 2020 ADMISSION ORDER TO POST GRADUATE MBA/MCA/ME/M.Tech COURSES

CET No. : AG282 Rank : 0975 Category : SC

Sri. / Kum. : RAHUL is admitted to MTECH

In DAYANANDASAGAR COLLEGE OF ENGINEERING, BENGALURU , KARNATAKA
to STRUCTURAL ENGINEERING under SC

on 22/08/2016 at 12:25:12 He / she has paid Rs, 9000 as Fee.



The candidate is directed to report to the principal of the above institution latest by 29/08/2016

The Principal of the candidate shall immediately allow the candidate to join the course of study, in the event of refusal, candidate may approach the jurisdictional Deputy Commissioner for enforcement of the Admission Order issued by KEA in accordance with rule 15 (1) of Admission Rules 2006. This admission order is subject to Rule 13 and 15 (3) of Admission Rules 2006 and Admission Rules of respective Universities.

Whenever a candidate wishes to leave or cancel the seat selected from KEA because he / she has other opportunities for Educational / Professional Courses, then such candidate has to surrender the seat allotted by KEA to KEA only by surrendering this allotment order. In case a candidate fails to do so it is tantamount to seat blocking as this a subsidized Government quota seat and there are other equally eligible meritorious candidates in the merit queue who should have secured this seat.

The fees collected by KEA will be transferred to concerned college after final admission process.

Signature of the Candidate

Date :

Signature of the Parent

Date :

Executive Director

KEA, Bangalore

Date of Issue : 23/08/2016

Admn. Order No. : 100004442

College Code : B131

GOVERNMENT OF KARNATAKA

KARNATAKA EXAMINATIONS AUTHORITY

BANGALORE

PAY REFNO : KPCET1AJ221401417

CANDIDATE'S COPY



(MTech)

First Round

PGCET - 2020 ADMISSION ORDER TO POST GRADUATE MBA/MCA/ME/M.Tech COURSES

CET No. : AG322 Rank : 1754 Category : 3BG

Sri. / Kum. : RAMKANT is admitted to MTECH

In CHRIST ACADEMY INSTITUTE FOR ADVANCED STUDIES , BENGALURU, KARNATAKA

to MARKETING under 3BG

on 23/08/2016 at 10:25:12 He / she has paid Rs, 35000 as Fee.



The candidate is directed to report to the principal of the above institution latest by 29/08/2016

The Principal of the candidate shall immediately allow the candidate to join the course of study, in the event of refusal, candidate may approach the jurisdictional Deputy Commissioner for enforcement of the Admission Order issued by KEA in accordance with rule 15 (1) of Admission Rules 2006. This admission order is subject to Rule 13 and 15 (3) of Admission Rules 2006 and Admission Rules of respective Universities.

Whenever a candidate wishes to leave or cancel the seat selected from KEA because he / she has other opportunities for Educational / Professional Courses, then such candidate has to surrender the seat allotted by KEA to KEA only by surrendering this allotment order. In case a candidate fails to do so it is tantamount to seat blocking as this a subsidized Government quota seat and there are other equally eligible meritorious candidates in the merit queue who should have secured this seat.

The fees collected by KEA will be transferred to concerned college after final admission process.

Signature of the Candidate

Date :

Signature of the Parent

Date :

Executive Director

KEA, Bangalore

Date of Issue : 22/08/2016

Admn. Order No. : 100004221

College Code : B106

GOVERNMENT OF KARNATAKA

KARNATAKA EXAMINATIONS AUTHORITY

BANGALORE

CANDIDATE'S COPY



PAY REFNO : KPCET1AJ221401354

(MTech)

First Round

PGCET - 2020 ADMISSION ORDER TO POST GRADUATE MBA/MCA/ME/M.Tech COURSES

CET No. : AG271 Rank : 1028 Category : 2AG

Sri. / Kum. : RANJITH GANESH A is admitted to MTECH

In NAGARJUNA COLLEGE OF ENGINEERING AND TECHNOLOGY, BENGALURU KARNATAKA
to STRUCTURAL ENGINEERING under 2AG

on 22/08/2016 at 13:25:15 He / she has paid Rs, 45000 as Fee.



The candidate is directed to report to the principal of the above institution latest by 29/08/2016

The Principal of the candidate shall immediately allow the candidate to join the course of study, in the event of refusal, candidate may approach the jurisdictional Deputy Commissioner for enforcement of the Admission Order issued by KEA in accordance with rule 15 (1) of Admission Rules 2006. This admission order is subject to Rule 13 and 15 (3) of Admission Rules 2006 and Admission Rules of respective Universities.

Whenever a candidate wishes to leave or cancel the seat selected from KEA because he / she has other opportunities for Educational / Professional Courses, then such candidate has to surrender the seat allotted by KEA to KEA only by surrendering this allotment order. In case a candidate fails to do so it is tantamount to seat blocking as this a subsidized Government quota seat and there are other equally eligible meritorious candidates in the merit queue who should have secured this seat.

The fees collected by KEA will be transferred to concerned college after final admission process.

Signature of the Candidate

Date :

Signature of the Parent

Date :

Executive Director

KEA, Bangalore

Date of Issue : 23/08/2016

Admn. Order No. : 100004321

College Code : B106

GOVERNMENT OF KARNATAKA

KARNATAKA EXAMINATIONS AUTHORITY

BANGALORE

PAY REFNO : KPCET1AJ221401221

CANDIDATE'S COPY



(MTech)

First Round

PGCET - 2020 ADMISSION ORDER TO POST GRADUATE MBA/MCA/ME/M.Tech COURSES

CET No. : AG471 Rank : 1228 Category : 3BG

Sri. / Kum. : REMSHED SHAHEER is admitted to MTECH

In NAGARJUNA COLLEGE OF ENGINEERING AND TECHNOLOGY, BENGALURU KARNATAKA
to STRUCTURAL ENGINEERING under 3BG

on 23/08/2016 at 10:31:11 He / she has paid Rs, 45000 as Fee.



The candidate is directed to report to the principal of the above institution latest by 29/08/2016

The Principal of the candidate shall immediately allow the candidate to join the course of study, in the event of refusal, candidate may approach the jurisdictional Deputy Commissioner for enforcement of the Admission Order issued by KEA in accordance with rule 15 (1) of Admission Rules 2006. This admission order is subject to Rule 13 and 15 (3) of Admission Rules 2006 and Admission Rules of respective Universities.

Whenever a candidate wishes to leave or cancel the seat selected from KEA because he / she has other opportunities for Educational / Professional Courses, then such candidate has to surrender the seat allotted by KEA to KEA only by surrendering this allotment order. In case a candidate fails to do so it is tantamount to seat blocking as this a subsidized Government quota seat and there are other equally eligible meritorious candidates in the merit queue who should have secured this seat.

The fees collected by KEA will be transferred to concerned college after final admission process.

Signature of the Candidate

Date :

Signature of the Parent

Date :

Executive Director

KEA, Bangalore



TEST TAKER SCORE REPORT

Note: This report is not valid for transmission of scores to an institution.

GEORGE MERVIN CHARLES

Most Recent Test Date: May 15, 2017

Address: #52, 2nd Phase, Bhoo Shresta Layout, Bangalore, Karnataka, 560035
India

Registration Number: 3 7 9 2 6 5 3
Print Date: November 5, 2017

Email: mervyncharlesg1995@gmail.com

Date of Birth: December 21, 1995

Social Security Number (Last Four Digits):

Gender: Male

Intended Graduate Major: Aerospace Engineering (1601)

Your Scores for the General Test Taken on May 15, 2017



Your Test Score History

General Test Scores

Test Date	Verbal Reasoning		Quantitative Reasoning		Analytical Writing	
	Scaled Score	Percentile	Scaled Score	Percentile	Score	Percentile
May 15, 2017	149	40	158	65	3.5	38

Subject Test Scores

You do not have reportable test scores at this time.

Your Score Recipients

Undergraduate Institution

Report Date	Institution (Code)	Department (Code)	Test Title	Test Date
-------------	--------------------	-------------------	------------	-----------

Designated Score Recipient(s)

Report Date	Score Recipient (Code)	Department (Code)	Test Title	Test Date
-------------	------------------------	-------------------	------------	-----------



GEORGE MERVIN CHARLES

Most Recent Test Date: May 15, 2017

Date of Birth: December 21, 1995

Registration Number: 3 7 9 2 6 5 3

Print Date: November 5, 2017

Annual Test Score Report

Score Reporting Policies

With the *ScoreSelect*® option, you can decide which test scores to send to the institutions you designate. There are three options to choose from:

- Most Recent option – Send your scores from your most recent test administration
- All option – Send your scores from all administrations in the last five years
- Any option – Send your scores from one OR as many test administrations in the last five years (this option is not available on test day when you select up to four FREE score reports)

Scores for a test administration must be reported in their entirety. Institutions will receive score reports that show only the scores that you selected to send to them. There will be no special indication if you have taken additional GRE tests. See the *GRE® Information Bulletin* for details. The policies and procedures explained in the Bulletin for the current testing year supersede previous policies and procedures in previous bulletins.

Scores will be sent to designated score recipients approximately 10-15 days after a computer-delivered test and 5 weeks after a paper-delivered test. If your scores are not available for any reason, you will see "Not Available" in Your Test Score History.

GRE test scores are reportable according to the following policies:

- For tests taken prior to July 1, 2016, scores are reportable for five (5) years following the testing year in which you tested (July 1 – June 30). For example, scores for a test taken on May 15, 2015, are reportable through June 30, 2020. GRE scores earned prior to August 2011 are no longer reportable.
- For tests taken on or after July 1, 2016, scores are reportable for five (5) years following your test date. For example, scores for a test taken on July 3, 2016, are reportable through July 2, 2021.

Note: Score recipients will only receive scores from test administrations that you have selected to send to them.

Percentile Rank (% Below)

A percentile rank for a test score indicates the percentage of test takers who took that test and received a lower score. Regardless of when the reported scores were earned, the percentile ranks for General Test and Subject Test scores are based on the scores of all test takers who tested within the most recent three-year period.

Retaking a GRE Test

You can take the *GRE*® General Test *once every 21 days*, up to *five times* within any continuous rolling 12-month period (365 days). This applies even if you canceled your scores on a test taken previously. You can take the paper-delivered GRE General Test and *GRE*® Subject Tests as often as they are offered.

Note: This policy will be enforced even if a violation is not immediately identified (e.g., inconsistent registration information) and test scores have been reported. In such cases, the invalid scores will be canceled and score recipients will be notified of the cancellation. Test fees will be forfeited.

For More Information

For information about interpreting your scores, see *Interpreting Your GRE Scores* at www.ets.org/gre/understand.

For detailed information about your performance on the Verbal Reasoning and Quantitative Reasoning sections of the computer-delivered GRE General Test, access the free GRE Diagnostic Service from your ETS account. This service includes a description of the types of questions you answered right and wrong, the difficulty level of each question, and the time spent on each question. This service is available approximately 15 days after your test administration and for six months following your test administration.

If you have any questions concerning your score report, email GRE Services at gre-info@ets.org or call 1-609-771-7670 or 1-866-473-4373 (toll free for test takers in the U.S., U.S. Territories and Canada) between 8 a.m. and 7:45 p.m. (New York Time).

IELTS™

Test Report Form

ACADEMIC

NOTE Admission to undergraduate and postgraduate courses should be based on the ACADEMIC Reading and Writing Modules.
GENERAL TRAINING Reading and Writing Modules are not designed to test the full range of language skills required for academic purposes.
It is recommended that the candidate's language ability, as indicated in this Test Report Form, be re-assessed after two years from the date of the test.

Centre Number

IN620

Date

15/JAN/2021

Candidate Number

121547

Candidate Details

Family Name

NAGARAJA

First Name

HARSHITH

Candidate ID

I6523707



Date of Birth

18/06/1996

Sex (M/F)

M

Scheme Code

Private Candidate

Country or Region
of Origin

Country of
Nationality

INDIA

First Language

KANNADA

Test Results

Listening

8.5

Reading

8.5

Writing

6.5

Speaking

7.5

Overall
Band
Score

8.0

CEFR
Level

C1

Administrator Comments

Centre stamp



Validation stamp



Administrator's
Signature

Date

20/01/2021

Test Report Form
Number

20IN121547NAGHG20A

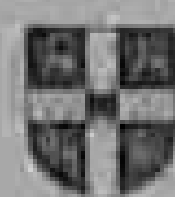

Cambridge Assessment
English

The validity of this IELTS Test Report Form can be verified online by recognising organisations at <http://ielts.ucas.org.uk>